Y[OUR] Story

make your mark

AGAWAM PUBLIC LIBRARY REFERENCE

Natalie Pullen
Renugah Garcia
Kiana Brown
Crystal Tam
Tony Je
Alex Do
Paul
Evelyn
Kayla Holiday
Jaylee Wiersale
Kaia Proctor
KADE BLACKAK
Kaily Mayo
Kate Dustin
Matt Talevi
Elaina Bartolucci
Alli Kasperek
Erin Dustin
Grace Spear
Jazzie
Sienna Stefanik
Stas Gladun
Lily Colon
Devon Thompson
Gianna Curto
Sarah Ehresman
Amelia Gioscia
Connor Lemke
Emily Bonfiglio
Timofei Lapsov
Meghan Haines
Ally Jabry
Emily Randall
Alexandra Humphries
Memphis Acosta
Elijah Quindy
Madi Cofer
Lilah Randolph
Allison Peña
Hannah Rianter
Mackenzie Ritchie
Ashley Grant
Abigail Rodriguez
Justin Lingenberg
Payton Lemke
Jaman Potter
Zyona Sutton
Ella Votsakis
Olivia Rising
Brooke Rising
Julia Allen
Adam Krause
Izzy Li
Madison O'Donnell
Nina Cipriani
Derek Davis
Sandra
Dan Donahue
Mario Passerini
Jena Braussard
Michael Bertholome
Brie Pirro
Gciasiani Santaniello
Bailey Thomas
Veronica Bobskill
Ashlyn Han Thomas
Rhiannon Aodovanec
Eyan Corridan
Williams
Zack Douglas
Eddie Greg
Maggie Johnston
Kenna Strong
Mackenzie Douglas
Hunter Levesque
Julia Hallis
Emily Cody
Sangmyoung
Reese Bourgeois
Adlin Waris
Sam Landry
Paco Kasperek
Ernesto Jimenez
Amanda Moavin
Gianna Paone
Angie Shayd
Hannah Cahill
Xavier Nazario
Sam Pollen
Michael Manning
Emily DeGeorge
Emily Hall
Kristofer Bredo
Ashley Ugolini
Colin Bronier
Laine Pye
Mariah Giberson
Morgan Latourelle
Alyssa
Cassidy Bishop
Andrew
Kailey Butler
Emily Stipierre
Alexis Scott
Sophia Pearson
Ashlee Zymroz
Meagan McKiernan
Kayla Shields
Emily Gula
Ella Votsakis
Nathan Lopera
Marissa Muniam
Hailey Hamel
Kathryn
Lana Tedeschi
Jason Beaver
Summer Matos
Hailey Emmons
Sandra Shur
Didi Borto
Emma Zolly
Maddy Manser
Zach Zollo
Shkurte Ahmeti
Miranda Kamukala
Hailey Sotolotto
Elizabeth Bousquet
Vinny Romeo
Sam Saloio
Ryan
Jolene Jendrysik
John Wheat
Tessa Fitzgerald
Sara Nardi
Allessa LaDul
Kasey Gobeille
Gianna Boyle
Riley Cou
Tee Soffar
Vanessa Iodlovskaya
Mia Wood
Dale C.
Kyle B

Dzmitry Ryhal
Erin Ewing
Sarah Fortier
Amanda Hourieux
Nick Thomson
Hannah Krafcik
Vinny Wallace
Greywood
Nikki Bates
Dinu Mitr
Sophia H.
Mariangelie Beaudry
Casey Smith
Victoria Felton
Delaney Brown
Gwen Payne
Paige Buclington
Maddie Laperre
Maddie Beaulieu
Connor Twohig
Camryn Nicora
Olivia DePergola
Cassidy Clarke
Arianna Diaz
Zaith Olbrych
Ryan DelBarba
Vitaly Karapysh
SAMUEL LEVCHUK
Maddy Cascio
Julia Nicosia
Adam Dabkowski
Ernie Whitehead
Zach Moccio
Vanni Rose
Allison Leonard
Mikey DiLullo
Getuar Preniqi
Eleni Mastromatteo
Sammi Lubarsky
Cameron Wood
Emily Olivero
Emma Thomson
Diana Ghareeb
Abbey Majka
Brianna Benjamin
Kevin Kablysh
Zach Wieners
Jenna Grasso
Sydney Dietrich
Brooke Szafran
Patterson
Ruby Chenevert
Cassie Reed
JoeLoch
Kiera Cooley
Alia Godek
Emily Landry
Suzanne Page
Jessie Taylor
Ben. Mielnikowski
Vinny Castro
Sophie Hastings
Jade Conney
Pat Drake
Juliet Burbank
Dan Chebanov
Matthew Paise
Nick Denehy
Samantha Leary
Honesty Osbourne
Alayna Rossi
Kaylie Lupien
Nick Stacy
Kian O'Keefe
Moustafa Tahoun
Cristina Ferraro
Maddie Carra
Mason Wesley
Ariana Horiz
Ashley Reagan
Amanda Hitchcock
Hope santaniello
Brianna Viens
Jillian Anderson
Erica Rogers
Antonio Ramos
Dorina Kodreanu
Parker Drake
Julia Hampton
David Dagenais
Haily Mereschuk
Kim Beaver
Isaiah White
Lauren Plakias
Paco
Livia Gavellis
Ainsley Stevens
Rowan Ebrahim
Henry Aguilet
Amanda Thomas
Billy Botzano
Kyle Henry
Bolly Yaglar
Daniel Bonnyaumb
Jackson Zampiceni
Christian Rua
Maddy H.
Dalsya
Christian Cottonguay
Ryan Landolfi
Loredana Randazzo
Sully
Ryan Butler
Ariana Donovan
Noah Trude
Mac Gilroy
Joe Weyant
Rachel Dialessi
Matt St. Laurent
Asia Blakeborough
Sarah Champigny
Devin Magovern
Brooke Perry
Tyler Whalen
Jessica D'Amours
Katie Gingras
Oscar Wolfe
Sungtee Lee
Tommaso Decaro
Amanda Szczepanek
Dayna Rahilly

PUBLIC LIBRARY, AGAWAM, MA 0100

R373.74426
Aga

Digitized by the Internet Archive
in 2023 with funding from
Boston Public Library

https://archive.org/details/agawamhighschool2019agaw

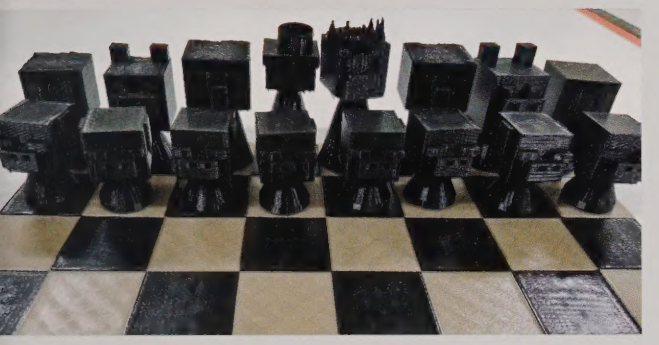

Y[OUR] STORY

make your mark

Agawam High School

760 Cooper Street
Agawam, MA 01001
(413) 821-0530
www.agawamed.org/high
Enrollment as of
February 22, 2019: 1,090

Table of Contents

Seniors	2-69
Juniors	70-81
Sophomores	82-93
Freshmen	94-105
Faculty/Staff	106-117
Special Events	118-129
Performing Arts	130-139
Honor Societies	140-143
Clubs	144-173
Sports	174-237
Memories	238-241
Senior Salutes	242-261
Ads	262-273
Autographs	274-275

class of 2019

We definitely have made our marks at Agawam High School. We made some great memories these past four years. These years have taught us so many life lessons and have shown us many opportunities as we all continue on in our lives. Thank you to our class officers Mia DePalma, Gwendolyn Payne, Taylor DeGeorge, and Meghan Haines for planning events to make our senior year memorable. Continue to make your mark in the world as you adventure out onto your new path. Congratulations Class of 2019, best wishes for the future!

Class Officers

Gwendolyn Payne, *Vice President*
Mia DePalma, *President*
Meghan Haines, *Treasurer*
Taylor DeGeorge, *Secretary*

SENIORS

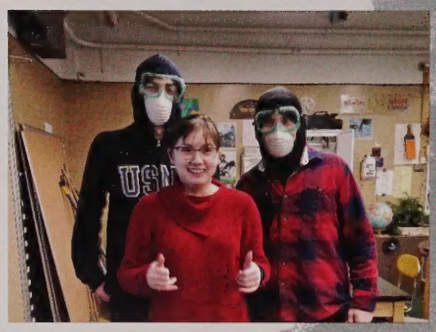

We Made it!

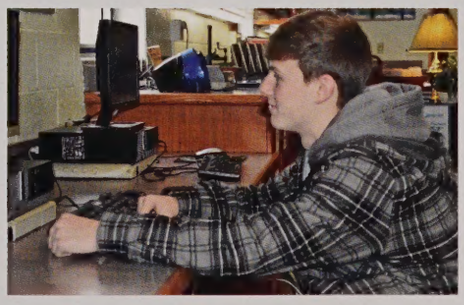

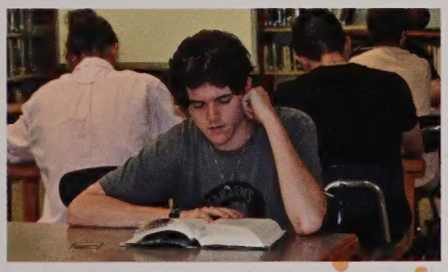

Sen·ior·i·tis
*decreased motivation towards studies displayed by students who are nearing the end of their high school career

Class History

Most of us remember freshman year to be nerve racking and full of excitement. We were eager to finally be in the high school. We had to step out of our comfort zones as we took the next step in the process of growing up. The high school was big and intimidating to us freshmen. On our first day of school we walked around with maps to find our way around and were asked if we wanted to buy elevator passes to get up to the pool. Our freshman year was the last year the marching band and sports teams played on Harmon A as a grass field. Our first year at pep rally we were quiet as we were astonished by the other grades enthusiasm and their school spirit. The next day at the Thanksgiving Game, they football team won and we stormed the field. Freshman year we elected Emily Oliver as our Class President, Jared Durocher as our Vice President, Nina Cipriani as our Secretary, and Meghan Haines as our Treasure. As freshman year ended we were excited to leave the the freshman jokes behind us and continue on with our high school journey.

Sophomore year we still came in a little nervous, afraid that we would get lost because we still haven't mastered the school campus. This year at Pep Rally we were louder and more energetic than our freshman year, we could recite the school song (somewhat), but it was an improvement and that's all that matters. Sophomore year the football team pounded the pups 40-28 at the Thanksgiving Game. Sophomore year was a big year for the sports teams girls' soccer, boys' basketball, and girls' tennis made it to the Western Mass Quarter finals. We also had boys' soccer, girls' lacrosse, softball and field hockey make it to the Western Mass Semi finals. Girls' gymnastics as well as girls' and boys' volleyball made it to the Western Mass Finals. Our fan section was always supporting these teams leading us to win the MIAA Battle of the Fans. Sophomore year was also filled with new challenges and adventures, many of us got our permits and MCAS really counted for us. Sophomore year Kalea Alvarez was our class President, Rawan Ebrahim was our Vice President, Taylor DeGeorge was our class Secretary, and Meghan Haines was our class Treasurer. By the end of the year we were excited to become an upperclassman the following year.

Breaking into upperclassmen status, junior year was a completely new journey for all of us. The role of an upperclassmen showed to be full of opportunities such as the ability to take more electives and AP classes, yet riddled with the stress of hurdles such as SAT's, ACT's, and for some, AP tests. For the first time, college and other future plans were no longer so far into the future, and we started taking on the responsibility of planning for that not-so-distant future. This was the year many of us started scheduling college tours, going to college fairs, and maybe even job shadowing. The best way to describe junior year is the year of glimpsing out of the nest for the first time, not just academically, but in all aspects of our lives. For many of us, this was the year of getting our licenses and learning independence on the road. We were learning what it's like to have a job, and on a deeper level, what it means to be in the workforce. This year our Class President was Mia DePalma, Gwendolyn Payne was our Vice President, Taylor DeGeorge was our Class Secretary and Meghan Haines was our Class Treasurer. Reflecting back on the crazy ride that junior year was, it is easy to see just how important of a year it was for growth and independence.

At last, our first day of senior year beginning with a half day was a perfect way to start off the year. As we graduate this year we leave our marks on Agawam High. The beginning of senior year was more stressful than some of us thought it would be as we began the process to start applying to the colleges we wanted to attend. Our Class Officers Mia DePalma as President, Gwendolyn Payne as Vice President, Taylor DeGeorge as Secretory, and Meghan Haines as the Class Treasurer provided our class with fun activities and leadership to get us through the school year. We were all excited for Pep Rally this year as it was our last one ever. The Class of 2019 started the day off with a big win at the PowderPuff Game. This year was our best year as we screamed during the school song and brought a lot of school spirit as we ran into the gymnasium. Our graduating class was the first to have two spirit weeks this year. As seniors we have been lucky enough to take part of the NEASC study meaning more half days. Throughout the years we have grown so much and its bliss to see we have finally reached the goals we have been excited to accomplish. June 9, 2019 is a day that we will never forget. Being able to walk across the stage in front of our friends and family was an amazing feeling! As we are ready to begin our new journeys with college, work, and serving our country in the military we will never forget the memories of our four years at AHS. Congrats, Class of 2019!

SENIORS

Henry Agudelo
"All good men and women must take responsibility to create legacies that will take the next generation to a level we could only imagine."
~ Jim Rohn

Kalea Alvarez
If no one comes back from the future to stop you from doing it, how bad of an idea could it really be?

Natalie Andrews
"Sometimes I'll start a sentence and I don't even know where it's going. I just hope I find it along the way."
~ Michael Scott

Elaina Bartolucci
"No matter who tries to teach you lessons about life, you won't understand it until you go through it on your own." ~ Unknown
Lily and Lilah, I want to thank you for all the memories we made throughout the years. As for the rest of you, I won't really miss you, but I wish you good luck in life. Congrats to 2019!

Nicole Bates
I have learned from the bad times and was humbled by the good. Good luck Class of 2019!

Mariangelie Beaudry
"If you can do what you do best and be happy, you're further along in life than most people."
~ Leonardo DiCaprio

Brandon Beaulieu
I'm glad to say it's over! Thank you Mom, Dad, Derek, Josh, and family for the support. Andie, you mean the world to me. I love you all duces!

Meghan Beaumier
"An entire sea of water can't sink a ship unless it gets inside the ship. Similarly, the negativity of the world can't put you down unless you allow it to get inside of you."
~ Goi Nasu
Take life one step at a time and remember to always have your eyes with pride.

CLASS OF 2019

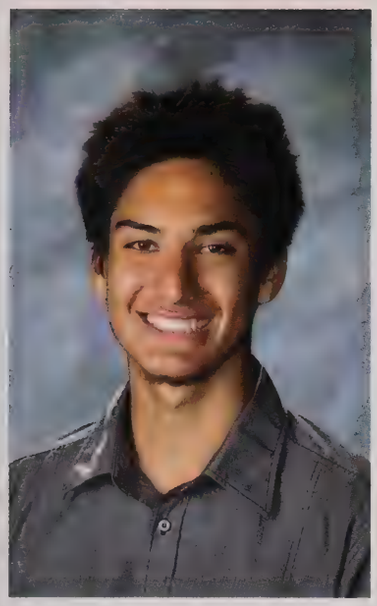

Jason Beaver
"We all have dreams. In order to make dreams come into reality, it takes an awful lot of determination, dedication, self-discipline and effort."
~ Jesse Owens
Thank you to all my family and friends for making high school an unforgettable adventure!

Blane Belcher
"Carve your name on hearts, not tombstones. A legacy is etched into the minds of others and the stories they share about you."
~ Shannon L. Alder

Sydney Biza
"I am 99% angel but...oh that 1%."
~ Unknown

Veronica Bobskill
Olives are just vegetable grapes.

Louden Boliski
"The silver lining seldom lies in sight too plain to see but trust our story's end can bring redemption for the pain endured."
~ The Dear Hunter

Diana Bortolussi
I'm not great at senior quotes. Can I interest you in a sarcastic comment?

Kyle Bousquet
"The truth is you don't know what is going to happen tomorrow. Life is a crazy ride and nothing is guaranteed. You gotta work for what you want."
~ Real Slim Shady

Kristofer Buendo
Wait...when were these due again?

SENIORS

Juliet Burbank
"People say nothing is impossible but I do nothing everyday."
~ Winnie the Pooh

Samantha Buteau
"Pain is temporary."
~ Erin Dermody, before she did something reckless.

Jade Canney
"And I don't think that this means that I am somebody, but I guess I'm on my way."
~ Cher

Jake Caputo
Finally.

Madison Carra
"There's a million things I haven't done. But just you wait."
~ Lin-Manuel Miranda

Bryan Carron
Life finds a way.

Christian Castonguay
"If you ain't living on the edge then you're taking up too much space."
~ Stephen Hunt

Nicholas Chaffee
"We're all pretty bizarre. Some of us are just better at hiding it, that's all."
~ The Breakfast Club

CLASS OF 2019

Nicholas Charest
"I'm as free as a bird now..."
~ Lynyrd Skynyrd

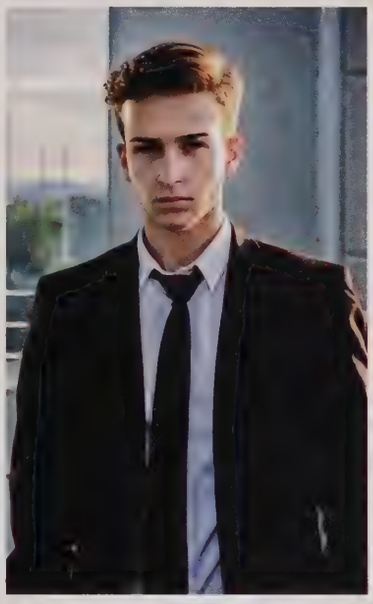

Dan Chebanov
"Work until you no longer have to introduce yourself."
~ Leonardo DiCaprio

Isolina Cipriani
"Sometimes you will never know the value of a moment until it becomes a memory."
~ Dr. Seuss
Thank you to my family for pushing me these past four years, you guys mean the world to me.
#weout

Bradley Clarke
Have a Six Flags Day.

Madison Cofer
"I'm not impatient, I'm just surrounded by idiots."
~ Josh Peck
#platoon

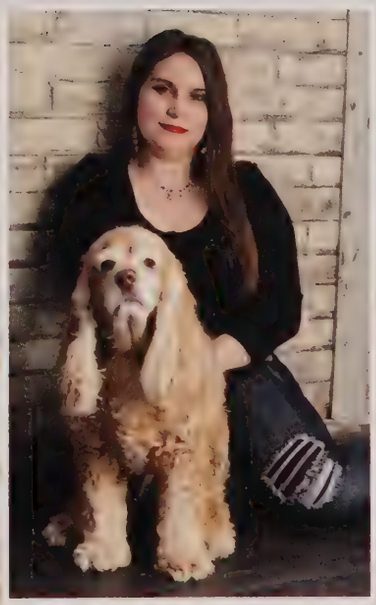

Marissa Collins
Nothing is ever truly gone. Memories live on in our hearts forever.

Jailyn Colon
"No legacy is so rich as honesty."
~ William Shakespeare

Lilivette Colón
Difficult roads often lead to beautiful destinations.
~ Unknown
Don't give up. I'd like to thank my family, my friends, and my dog for helping me get through these tough four years. I love you guys!

SENIORS

Joshua Conway
"I am prepared for the worst, but hope for the best."
~ Benjamin Disraeli
Thanks to everyone who helped to prepare me for life after AHS! Thanks Mom and Dad! Jack, enjoy your last three years as the last CONWAY at AHS! P.S. Shout out to my best friend Molly Hastings!

Cameron Corliss
If success and failure have anything in common, it's that no matter what you do, if you try hard enough and stay determined, you are guaranteed to run into both.

Eyan Corridan
"If you aren't going all the way, why go at all?"
~ Joe Namath
Thanks Mom and Dad for always being there. Good luck Class of 2019!

Aiden Corriveau
"That drip all in my adlibs they gone turn up when I'm dead, throw a hundred racks in my casket."
~ R.I.P. Jimmy Wopo (1997-2018)
Shout out to the boys, it's been real. Long life AVL.

Yasuo Council
"What Is Real Will Prosper."
~ Jahseh

Raevin Crane
Don't let consequences stop you from having a good time. Take a risk every once in a while.

Amy Crawford
"The circumstances of existence are pretty glorious."
~ Jack Kerouac

Anan Daniels
"Stay Open Minded."
~ ASAPMerg

CLASS OF 2019

Derek Davis
"I'm just doing me, and to me, that's what got me this far."
~ Lil Uzi Vert

Jaece Davis
"If pure anxiety was an Olympic Sport, I'd feel really anxious about all the gold medals I just won like a BOSS."
~ Ryan Reynolds

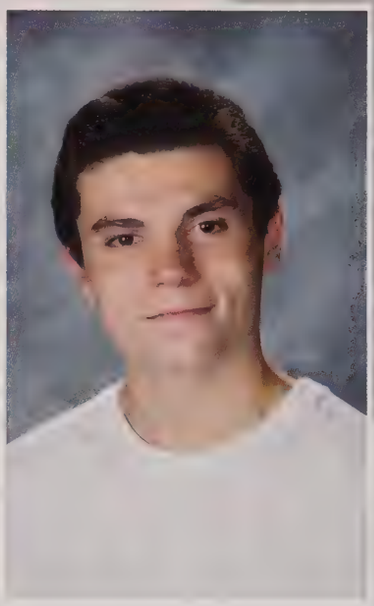

Sarkis De Marco
Stay True to Yourself.

Tommaso DeCaro
"A lie gets halfway around the world before the truth has a chance to get its pants on."
~ Winston S. Churchill

Taylor DeGeorge
"Don't cry because it's over, smile because it happened."
~ Dr. Seuss
Thank you Mom and Dad for supporting me through this journey and being my #1 fans. Emily, thanks for dealing with me everyday, you know you'll miss me. Class of 2019 thanks for all the memories. #platoon #TT

Nico DeMaio
"They say time is money but it's really not. If we ever go broke, time is all we got."
~ J. Cole
R.I.P. Jimmy Wopo
#ASAPMerg

Nickolas Denehy
"We're all just cogs in the Kidz Bop machine."
~ Jack Berger

Mia DePalma
"A penny saved is a penny earned."
~ Keith Ireland, 1737

SENIORS

Olivia DePergola
Thank you to my friends and family for encouraging me to do my best in high school, I love you all.
"May your hats fly as high as your dreams."
~ Michael Scott

Rachel Dialessi
"A ship in harbor is safe – but that is not what ships are built for."
~ John A. Shedd
To my friends and family who have always had my back – thank you!

Sidy Lamine Dieng
"That is your legacy on this Earth when you leave this Earth: how many hearts you touched."
~ Patti Davis

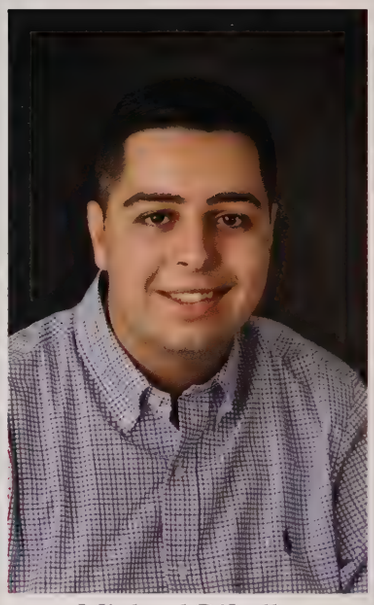

Michael DiLullo
The Falcons blew a 28-3 lead in the Super Bowl. Thank you to my parents, my family, and everyone else who supported me along the way. This is the last day at the races.

Daniel Dobrowolski
"You might not have a big car or big gold chain, stay true to yourself and things will change."
~ Snoop Dogg
#ASAPMerg

Dan Donahue
"I didn't come this far to only come this far, so we've still got further to go."
~ Tom Brady
Thanks Mom, Dad, Carolyn, and Jacqueline. I couldn't have done it without you guys. Best of luck to the Class of 2019.

Joe Dowd
"Get in the Gosh Darn Flats Scuderi!"
~ Dean Vecchiarelli

Patrick Drake
"Never let the fear of striking out keep you from playing the game."
~ Babe Ruth

CLASS OF 2019

Corey Duquette
Living like Larry.

Jared Durocher
"DAAAAA Jankees Lose!"
~ David Ortiz

Erin Dustin
"This is honestly the saddest team I have ever coached in my career."
~ Coach Dillon

Rawan Ebrahim
Went through four years of high school without having a single bad hair day.

Sarah Ehresman
"No matter where life takes me, find me with a smile."
~ Mac Miller
#RhodeyB

Alexina Ferrentino
"It's failure that gives you the proper perspective on success."
~ Ellen Degeneres

Parker Florian
"Nobody who ever gave their best regretted it."
~ George Halas

Christopher Fontaine
Behind every success is a thousand failures.

SENIORS

Sarah Fortier
Shoot for the stars, even if you miss you'll land among the stars. Also, Sheesh.

Leniyah Garcia
"Everything is everything. What is meant to be, will be."
~ Lauryn Hill

Angela Garvin
"Great moments are born from great opportunity."
~ Herb Brooks
Thank you Mom and Dad for all your support.

Brandon Gendron
"Weeds are flowers too, once you get to know them."
~ A.A. Milne

Mariah Giberson
"We cannot direct the winds, but we can adjust the sails."
~ Dolly Parton

Stas Gladun
Chase your dreams.

Kathryn Glaessner
"As human beings, we're just another creature. But luckily, we're gifted with consciousness and a mind that can manufacture change if we plan to save the planet we have to start with ourselves." ~ Unknown

Kasey Gobeille
"Normality is a paved road: it's comfortable to walk, but no flowers grow on it."
~ Vincent Van Gogh

CLASS OF 2019

Zackary Godbout
"Wealth is in the mind not the pocket, if that's the case, then I been paid."
~ Asap Rocky
Thanks Mom and Dad for helping me get this far and good luck to the Class of 2019.

Alia Godek
"It's the little things in life that matter."
~ Unknown
Thank you Mom, Dad, and Matteo for all the love and support. Best of luck Class of 2019!
#platoon

Maggie Goss
Family. Happiness. Monkey S.
Get ready to wiggle!

Timothy Goudreau
"From each according to his ability, to each according to his needs."
~ Keith Ireland

Ashley Grant
"Each new chapter of our lives request an old part of us to fall and a new part of us to rise."
~ Jean Galbut

Jenna Grasso
"The world only exists in your eyes. You can make it as big or as small as you want."
~ F. Scott Fitzgerald

Kyle Green
"You miss 100% of the shots you don't take."
~ Wayne Gretzky
~ Michael Scott
~ Kyle Green

Kiana Grover
"Take a chance because you never know how perfect something can turn out."
~ J. Cole

SENIORS

Meghan Haines
I can't believe how fast these past four years went by. So many wonderful memories! Huge thanks and love to all my friends. Thank you Mom, Dad, and Ryan for all your love and support. Good luck Class of 2019! #platoon

Stephen Hall
"Of course they needed to care. It was the meaning of everything."
~ The Giver
Thanks for everything we've shared. Best of luck out there. Trying to find the perfect quote to sum everything up is too hard. So just, take care. Hope is never completely gone.
See you in the morning!

Sangmyoung Han
"When people succeed, it is because of hard work. Luck has nothing to do with success."
~ Diego Maradona
Good luck Class of 2019!
Gwam Soccer

Kyle Henry
"A life making mistakes is not only more honorable, but more useful than a life spent doing nothing at all."
~ George Bernard Shaw

Kayla Herlihy
"Sometimes the smallest step in the right direction ends up being the biggest step of your life. Tip toe if you must remember to keep your chin up, and eyes with pride."
~ Unknown

Amanda Hitchcock
"There are far, far better things ahead than any we leave behind."
~ C.S. Lewis

Emma Holmes
"I've learned as you get older you really just want to surround yourself with good people. People that are good to you and good for the soul."
~ Post Malone

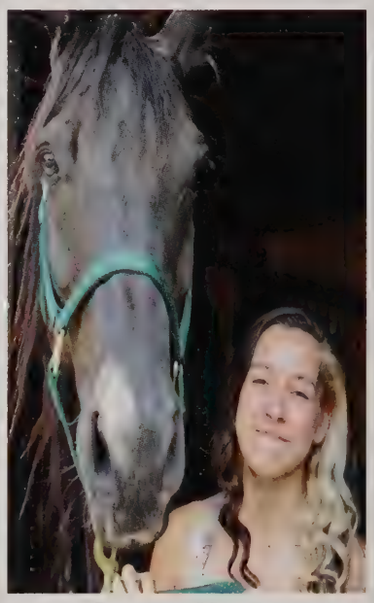

Rachel Houle
"I ain't here for a long time, I'm here for a good time."
~ George Straight

CLASS OF 2019

Jacob Housman
"The great use of life is to spend it for something that will outlast it."
~ William James

Quinten Hoy
"Immortality is to live your life doing good things, and leaving your mark behind."
~ Brandon Lee

Alexandra Humphries
"Nothing lasts forever but at least we got these memories."
~ J. Cole
#RhodeyB

Emily Hunt
"Unless life also gives you sugar and water your lemonade is gonna suck."
~ Unknown

Grayson Illouz
"I've done a lot of work to get where I'm at, but I have to keep working."
~ Wiz Khalifa

Liam Ireland
"If oil is made from dinosaur fossils, and plastic is made from oil. Plastic dinosaurs made from real dinosaurs?"
~ Unknown

Peter Jang
"Okay."
~ Mahantma Gandhi

Jolene Jendrysik
"To be old and wise, you must first be young and stupid."
~ Unknown

SENIORS

Kayla Jennison
"None of my assignments are done, but I sure am."
~ Unknown

Ernesto Jimenez
"If I'm ever lost, you can find me here."
~ Unknown

Hunter Jones
"You make your mark by being true to who you are and letting that be your staple."
~ Kat Graham

Miranda Kamukala
"How lucky am I to have something that makes saying goodbye so hard."
~ Winnie the Pooh

Irina Kaptyug
"Those who leave everything in God's hands will eventually see God's hands in everything."
~ Unknown

Adam Kasperek
"No matter how bad your day is, your bike will always make you feel better."
~ Yasar

Charles Kehoe III
"Do not compare yourself to other people, for you are a unique and wonderful creation. Make your own beautiful mark in life."
~ Sana Dabbas

Samantha Kelley
"What you do makes a difference, and you have to decide what kind of differece you want tot make."
~ Jane Goodall

CLASS OF 2019

Tyler Kelley
"Maybe one day we'll all wake up and this will just be a dream."
~ Eminem

Amanda Kiley
"A person with a determined heart frightens problems away."
~ Fortune Cookie 2016

Amarii King
You can't cross the ocean by staring at the water.

Matthew King
"No matter where life takes me, find me with a smile."
~ Mac Miller

Ciara Kirkpatrick
"Every day may not be good but there is something good in every day."
~ Unknown

Geoffrey Klafeta
"If you really want to get along with somebody, let them be themselves."
~ Willie Nelson

Oleksandra Kobylianska
"Let all that you do be done with love."
~ 1 Corinthians 16:14

Zac Kopp
Free Tay-K.

SENIORS

Ariana Korcz
"People forget years and remember moments."
~ Ann Beattie

Ivan Korotich Jr.
"Isn't volleyball a girl sport?"
~ Everybody

Adam Krafcik
I wish I was as cool as Dan Donahue.

Diana Kulmizev
"Mr. Gorbachev, tear down this wall!"
~ Keith Ireland, 1987

Jeremy La Fleur
"I stopped thinking; I just go out, and everything is in the moment. I just stop thinking and start moving. You just gotta be you."
~ Lil Uzi Vert

Angelina La Rochelle
It gets easier every day. The hard part is doing it every day, but it gets easier.

Caroline LaBonte
"Never stop being a good person because of bad people."
~ Jay Shetty
Thank you to everyone who was there for me along the way. Best wishes Class of 2019!

Trysten Lajoie
"A magician's greatest strength is to have an empty fist and be able to convince the world that he, in fact, holds a secret."
~ Lionel Shrike

CLASS OF 2019

Crystal Lam
"Courage is grace under pressure."
~ Mr. Ireland, 2018

Samantha Landry
All pizzas are personal pizzas if you try hard enough.

Joseph Langlois
"The worst thing I can be is the same as everybody else."
~ Arnold Schwarzenegger

Jakob Lanski
"This is not the end cause everything gon' change."
~ Lil Peep
Thank you to everyone who believed in me at such a confusing time, especially my family and friends.

Maddie Lapierre
Too busy petting dogs to study.

Tanner LaPierre
Fully sent.

Timofei Lapsov
"If you're going to live, leave a legacy. Make a mark on the world that can't be erased."
~ Maya Angelou

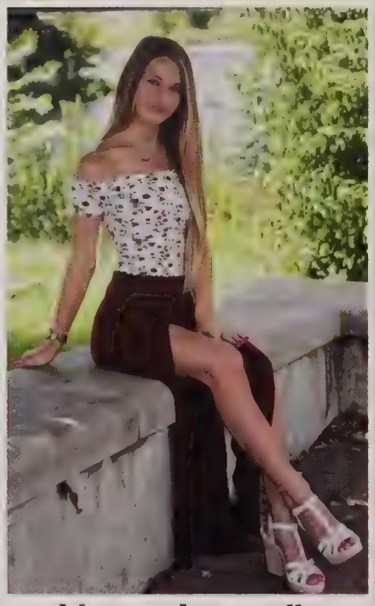

Morgan Latourelle
"I hate when people accuse me of lolly gagging when I'm quite clearly dilly dallying."
~ Unknown

SENIORS

Dominic Ledoux
"Don't cling to a mistake just because you spent a lot of time making it."
~ Unknown

Dante Lee
"Be willing to let go of who you think you should be in order to be who you are."
~ Dr. Brene Brown
Thanks Mom, Dad, Gram, and everyone else who wants me to succeed.

SungHee Lee
"My mission in life is not merely to survive, but to thrive; and to do so with some passion, some compassion, some humor, and some style."
~ Maya Angelou

Connor Lemke
"Where's your will to be weird?"
~ Jim Morrion

Allison Leonard
"The roof is not my sun, but I will raise it."
~ Brie' Pirro

Joshua Lesser
"I made a lot of mistakes, and realized I had to let them go. Don't think about your errors or your failures, otherwise you'll never do a thing."
~ Bill Murray

Hunter Levesque
"If you cut your fingers off in wood shop, you are going to fail typing class."
~ Uncle Bob
Thank you Mom and Dad for helping me to be the man I am today.

Matthew Liimatainen
These past four years went by so quick. Thanks Mom and Dad for all that you do. Go Red Sox! #JUSTINSTRONG!

CLASS OF 2019

Justin Lingenberg
"Start where you are. Use what you have. Do what you can."
~ Arthur Ashe
Good luck to everyone!

Isabella Liquori
"Friends will be there for the party. Real friends will be there for the after party."
~ Bray Love
#platoon #TT

Benjamin Lockwood
"What do you want your senior quote to be?"
~ Ally Jabry

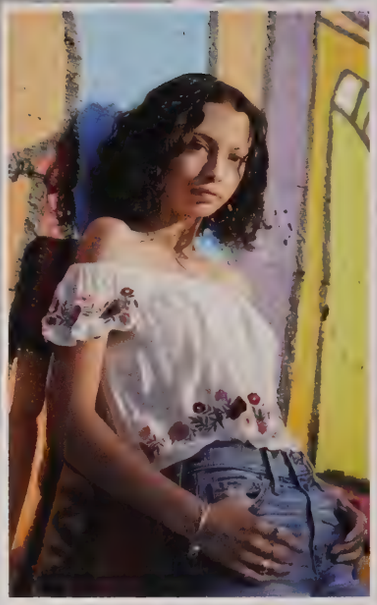

Tessa Lombardi-Williams
Joney from the block.

Nick Loncrini
"Live your life, live it right. Be different, do different things."
~ Kendrick Lamar

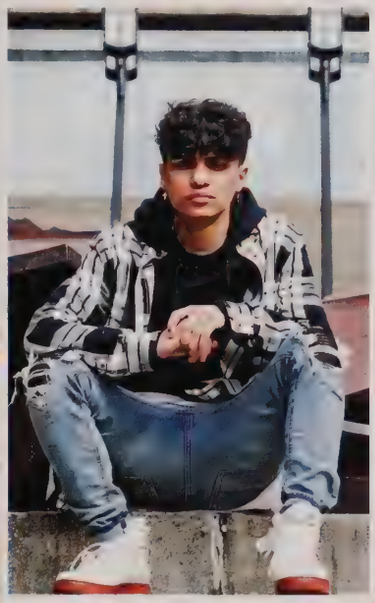

Nathan Lopera
"Life is about embracing your destiny and leaving your mark on the world."
~ Unknown

Dawson Lopes
If you're not hot tubbing with your boys, do you really have boys?

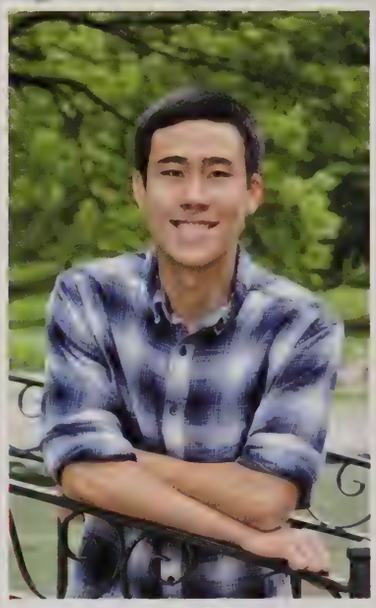

Joseph Mach
"And I'm nervous, truth be told I never saw me growing old in Oakland."
~ Childish Gambino

SENIORS

Devin Magovern
"Your band."
~ Izzy Yacavone

Jorge Maisonet Perez
Don't ever think you're alone because there is someone always there to support you in life.

Scott Malecki
"You can't put a limit on anything. The more you dream, the farther you get."
~ Michael Phelps

Michael Manning
"I never lie because I don't fear anyone, you only lie when you're afraid."
~ John Gotti

Marissa Mansfield
"We each leave our mark on the world every day through the choices we make and the actions we take."
~ Unknown

Eleni Mastromatteo
"One day your life will flash before your eyes, make sure it's worth watching."
~ Unknown

Kaily Mayo
"Nothing lasts forever, but at least we've got these memories."
~ J. Cole
Thank you Mom, Noni, and Papa for helping me prepare for the road ahead. Love you all! Can't forget to thank my best friend Suzie, love you forever! xoxo

Andrew McCoy
"Let the ruling classes tremble at a communist revolution. The proletarians have nothing to lose but their chains. They have a world to win. Working men of all countries, unite!"
~ Karl Marx

CLASS OF 2019

Haily Mereschuk
"Success is most often achieved by those who don't know that failure is inevitable."
~ Coco Chanel

Benjamin Mielnikowski
"I want to see you fall down a staircase, but you don't get hurt."
~ Tommaso DeCaro
Thank you to my friends, family, and teachers for making high school enjoyable.

Morgan Miller
Wait, school doesn't start at 8:00 a.m.?

Allysha Miolla
"I wish there was a way to know you were in the good ole days before you actually left them."
~ Andy Bernard
Forever thankful for my Mom and Dad. Thank you Cam for always being by my side.

Vanni Morello
"Set these eyes toward eternity and sail on the stars."
~ Unknown
Thank you to everyone who has helped me get here. Much love to you all!

Joseph Napolitan
"Be who you are and let everyone love that person."
~ Wiz Khalifa

Xavier Nazario
Remember the woods!

Huyen Nguyen
"I don't know where I'm going to, but I'm going on my way."
~ Carl Sagan

SENIORS

Camryn Nicora
"Every single one of us can do things that no one else can do – can love things that no one else can love. We are like violins. We can be used for doorsteps, or we can make music. You know what to do."
~ Barbara Sher

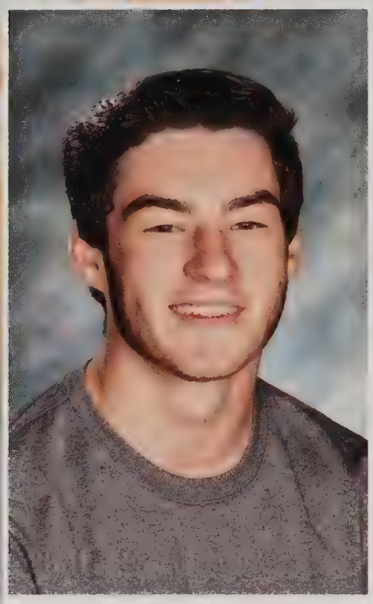

Devin Nieves
You can have ANYTHING you want if you are willing to give up EVERYTHING for it.

Stanley Nieves
I can't believe we are graduating now, it flew by so fast. Thank you to everyone for wonderful memories.

Daniel O'Connell
"I think sometimes in life the biggest challenges end up being the best things that happen in your life."
~ Tom Brady
Thanks Mom and Dad for everything! To my close friends, we made it. Good luck to the Class of 2019, live it up.

Kevin O'Connell
"You don't have to do anything extraordinary. You just have to do the ordinary things really well over and over again."
~ Matt Ryan

Madison O'Connell
"I live for the nights that I can't remember, with the people that I won't forget."
~ Drake
Thanks Mom, Dad, and Max for the constant love and support.

Kian O'Keefe
"For the teachers that said I wouldn't make it here, I spend a day what you make a year."
~ Meek Mill

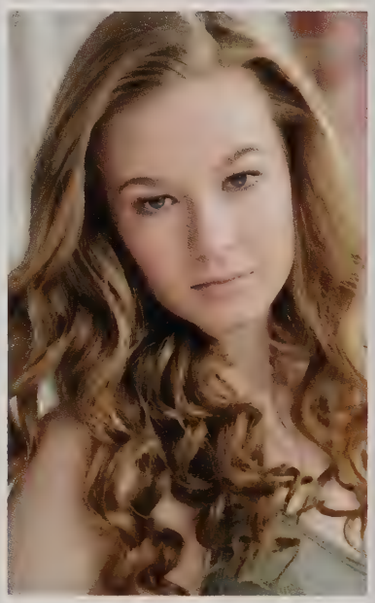

Faith Olbrych
"Faith it till you make it."
~ Unknown

CLASS OF 2019

Emily Oliver
"One day your life will flash before your eyes, male sure it's worth watching."
~ Lil Wayne
I cant believe how fast the four years went by. Shoutout to my besties for making it memorable. Good luck Class of 2019.
#platoon #TT

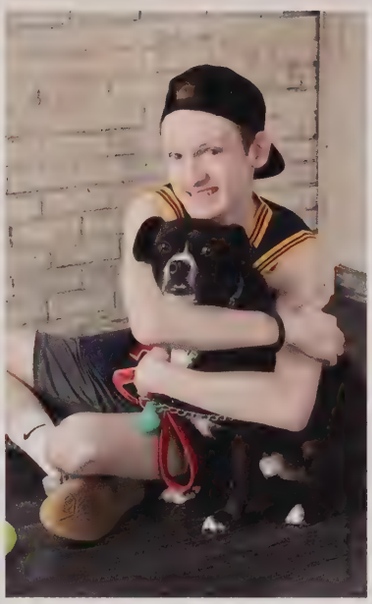

Sean O'Neill
"Focus on how you can leave your mark in the world. We all have something to give in a special way. We each have our own personal story!"
~ Zina Hermez

Caroline Ortiz
"Pessimism leads to weakness, optimism to power."
~ William James
Thank you to my family, I love all you guys!

Honesty Osbourne
"Spend a little more time trying to make something of yourself and a little less time trying to impress people."
~ The Breakfast Club
I may not have gone where I intended to go, but I think I've ended up where I needed to be.

Emily Ottomaniello
"If I cut you off, chances are you handed me the scissors."
~ Unknown

Xander Pacheco
"We aim above the mark to hit the mark."
~ Ralph Waldo Emerson

Nick Paone
Finishing school was just the beginning of my future.

Jacob Parent
"I have no ambition in this world but one and that is to be a fireman. The position may, in the eyes of some, appear to be a lowly one, but we who know the work which the firemen have to do believe the calling, believe that his is a noble calling."
~ Chief Edward F. Crocuer, FDNY

SENIORS

Mario Passerini
"There is no limit to the amount of good you can do if you don't care who gets the credit."
~ Ronald Reagan

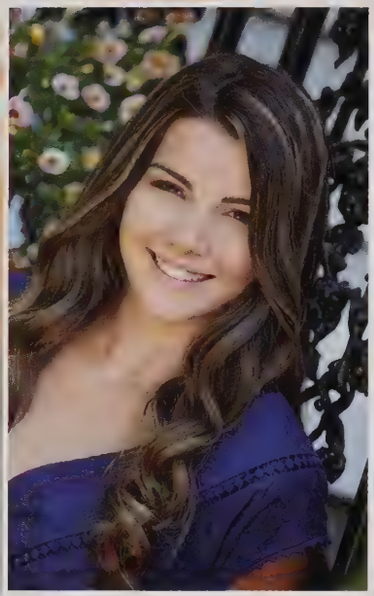

Cassidy Patterson
"It's fine. I'm fine. Everything is fine."
~ Unknown
Thank you Mom and Dad, I love you both so much! Jack, good luck with the rest of school! And thank you grandma for letting me stay at your house all of my freshman year and letting me eat all of your Oreos! <3

Gwendolyn Payne
Goodbye everyone, I'll remember you all... in therapy. I know Mr. Murphy will remember me there.

Sophia Pearson
"Hello...are you there..."
~ Ariana Korcz

Joseph Pellegrino
"Life will put many red lights in front of you, but sometimes we must push on the gas and TRUST GOD."
~ Kendrick Lamar
Thanks Mom and Dad, love you.
#ASAPMerg

Paulo Perna-Naves
"We must leave our mark on life while we have it in our power."
~ Karen Blixen

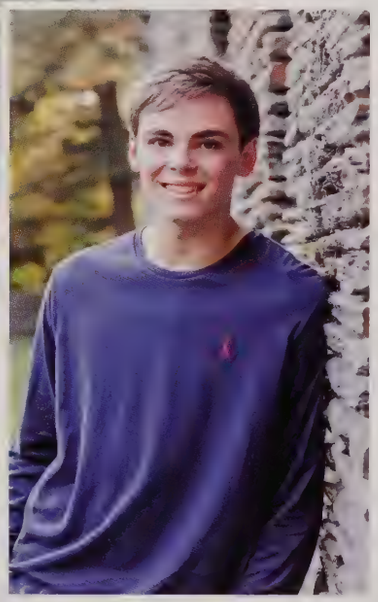

Zach Pirnie
Sometimes smaller things are more pleasing
"The only thing people can't afford is losing themselves trying to be somebody."
~ The Chainsmokers
C21H30O2

Brie' Anna Pirro
"Enjoy each day of your life cause you ain't gonna live twice."
~ Mac Miller
Thank you to all my loved ones who have always stayed by my side. I wouldn't have done it without you all. #BPT

CLASS OF 2019

Raisa Polyova
"Uh, do you have a moment to speak about Jesus Christ? Sir?"
~ Unknown

Richard Poppel
It's easier than they said it would be.

Kayla Poulin
"Imperfection is beauty, madness is genius and it's better to be absolutely ridiculous than absolutely boring."
~ Marilyn Monroe

Madison Provencher
"Don't be afraid of change. You may end up losing something good, but you will probably end up gaining something better."
~ Unknown

Jasmine Pszczola
"Don't let the sadness from the past and the fear of the future ruin the happiness of the present."
~ Wiz Khalifia
Mom, thank you for loving and supporting me always. I love you. Mike, thank you for always being there for me. Thank you Natalie for always having my back.

Natalie Pullen
"Got no jumper, but I ball a lot."
~ Post Malone
Thank you to my Mom and T for everything! To Jazzie, I will miss you so much, thanks for always having my back.

Emily Randall
"I'd rather be hated for who I am, than loved for who I am not."
~ Kurt Cobain

Lilah Randolph
"Make your life a masterpiece; imagine no limitation on what you can be, have or do."
~ Brian Tracy

SENIORS

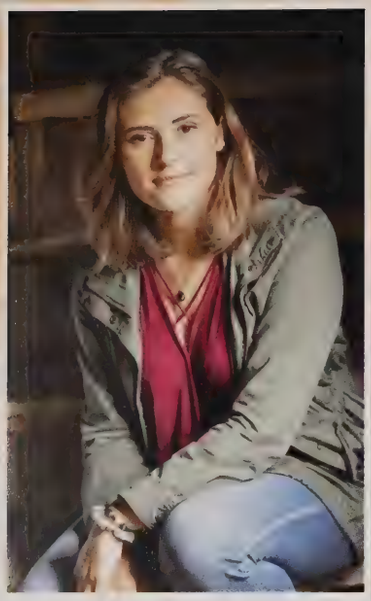

Mariana Reid
"The only time I set the bar low is for limbo."
~ Michael Scott

Aaron Renaud
"Immortality is to live your life doing good things, and leaving your mark behind."
~ Brandon Lee

Taylor Richards
For my final words of wisdom, "maybe the grass is greener on the other side."

Alani Rivera
"I'm actually not funny, I'm just really mean and people think I'm joking."
~ Unknown

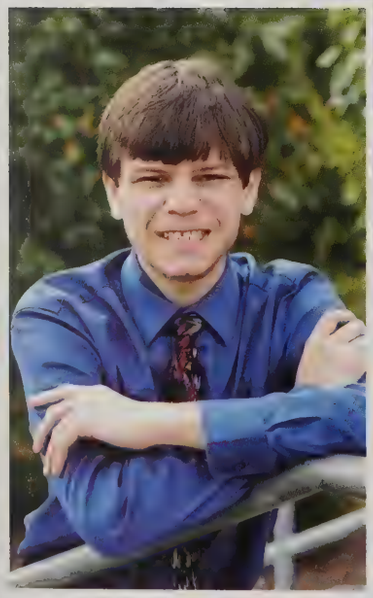

Noah Rivera
TJ and Duncan, thank you for everything and supporting me along the way. Devin, the bond and friendship between us from the first moment I met you, I knew it was going to get stronger than more words I could say. Thank you for everything you've done for me and let's make more memories together again in the future.

Katelyn Roberts
"Around here, however, we don't look backwards for very long. We keep moving forward, opening up new doors and doing new things... and curiosity keeps leading us down new paths." ~ Walt Disney
Thank you Mom, Dad, and Kelly for always being there for me, and to my friends for making senior year worthwhile.

Chloe Robinson
"No, no, no that's too mu- that's too much responsibility for me. I gotta, I gotta find a way out of this."
~ Jean Ralphio, Parks and Rec

Erica Rogers
This was nothing like High School Musical.

CLASS OF 2019

Claudia Romeo
"I wish there was a way to know you're in the good old days, before you've actually left them."
~ Andy Bernard

Felicity Rovatti
"Life moves pretty fast. If you don't stop and look around once in a while, you could miss it."
~ Ferris Bueller

Jordan Rowe
"Fat people are funnier that's why I like you."
~ Grayson Illouz

Caius Rueli
Don't talk in movies, attention is the greatest gift you can give, work hard for what you want, don't make excuses, chase after those that chase after you, take time for yourself, and hit people up just to hangout don't expect anything of them.

Sean Ryan
"Actions speak louder than words."
~ Abraham Lincoln

Isaac Saenz
"The Arcana is the means by which all is revealed. Attaining one's desires requires a stern will and unfailing determination."
~ Shin Megami Tensei

Samantha Saloio
"Even though it hurts and even though it has been mishandled never forget the reason you wanted to give your heart in the first place because those reasons may give you the courage to heal and prepare to be generous with it all over again."
~ Rose Skye

Justin Salva
"A little nonsense now and then is relished by the wisest men."
~ Willy Wonka
To everyone who has been with me, through thick and thin, thank you. May your days be bright and may smiles be on your hearts.

SENIORS

Dustin Sanders
"Love the life you live. Live the life you love."
~ Bob Marley

Gelasiani Santaniello
"I'm actually not funny, I'm just really mean and people think I'm joking."
~ Unknown

Brianna Santucci
"The longing you seek is not behind you. It is in front of you."
~ Maz Kanata
Good luck Class of 2019! Thank you Mom and Dad, you helped me so much! Love you!

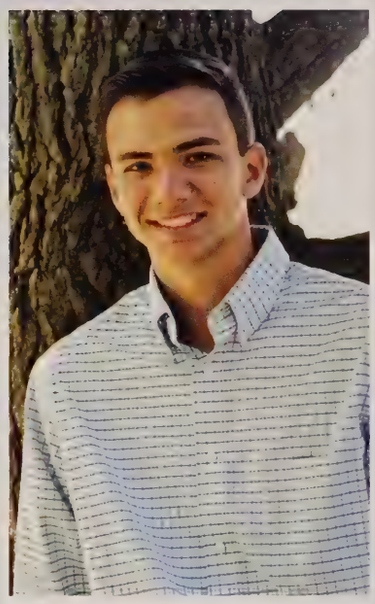

Robert Schlosser
"Shoot for the moon. Even if you miss you'll land among the stars."
~ Les Brown

Alexis Scott
I'm so glad I grew up when I did; today's cartoons are terrible. Thanks Mom and Dad for everything.
P.S. Thx Bud

Emily Seng
I did it.

Evan Shannon
"L'État, c'est moi."
~ Mr. Ireland 2019

Jake Shea
"Wealth is just consistency...I don't want to be rich. I want to be wealthy."
~ Quavo
Thanks Mom and Dad for all your support.

CLASS OF 2019

Makayla Shean
"You can never leave footprints that last if you are always walking on tiptoes."
~ Leymah Gbowee

Jack Shepard
"We didn't even realize we were making memories we just knew we were having fun."
~ Unknown

Christina Shepardson
"I wonder if I've been changed in the night. Let me think. Was I the same when I got up this morning? I almost think I can remember feeling a little different but if I'm not the same, the next question is 'Who in the world am I?' Ah, that's the great puzzle!"
~ Lewis Carroll, Alice in Wonderland

Kayla Shields
"Sometimes you will never know the value of a moment until it becomes a memory."
~ Dr. Seuss

Kobe Sholl
"We literally graduated just to go to school again."
~ Kobe Sholl

Sam Silchuk
Facts

Brandon Smith
"When's this due?"
~ Smitty 2019

Casey Smith
"The expected is just the beginning. The unexpected is what changes our lives."
~ Meredith Grey

SENIORS

Andrew Snow
We done.

Sara Sonsini
"Wasn't that just magnificent? I was worried it was getting a little dodgy in the middle part, but then that finale...Wow!"
~ Willy Wonka

Hayley Sotolotto
"When you're young, everything feels like it's the end of the world. But it's not. It's just the beginning." ~ 17 Again
Thank you to my parents for everything they have done for me, as well as my teachers. Keep doing amazing things Mike. You are the best brother a girl could ask for.

Nathan Spafford
"Things change, rearrange, or so do I. It ain't always for the better dawg, I can't lie."
~ J.Cole
Shout out to all my boys.
#ASAPMerg

Grace Spear
"The best things in life are the people we love, the places we've been, and the memories we've made along the way."
~ Unknown

Nick Stacy
The Yankee's are just pathetic...HAH!

Shelby Stathis
"I'm not superstitious, but I am a little stitious."
~ Michael Scott

Elijah Stefaniak
Master key that opens any lock is valued, but a lock that can be opened with any key is not.

CLASS OF 2019

Mike Stepanik
Don't follow your dreams, follow my twitter: @mikestepanik
"The only place success comes before work is in the dictionary."
~ Vince Lombardi
Thank you Mom and Dad for all the support. Good luck Class of 2019.

Xavier Stephens
"You can pay for school, but you can't buy class."
~ Kayne West

Josephine Stewart
"Your life is your story, and the adventure ahead of you is the journey to fulfill your own purpose and potential."
~ Kerry Washington

Sophia Strain
"Never let success go to your head or failure go to your heart."
~ Unknown

Andrew Sullivan
"Wait...his name is Andrew?"
~ Everyone

Stephen Surprenant
"You shouldn't take life too seriously...you'll never get out alive."
~ Van Wilder

Justin Swistak
"When enough people make false promises, words stop meaning anything, and then there are no more answers, only better and better lies."
~ Jon Snow

Avery Szulc
Let Jennings play music over the intercom again.

SENIORS

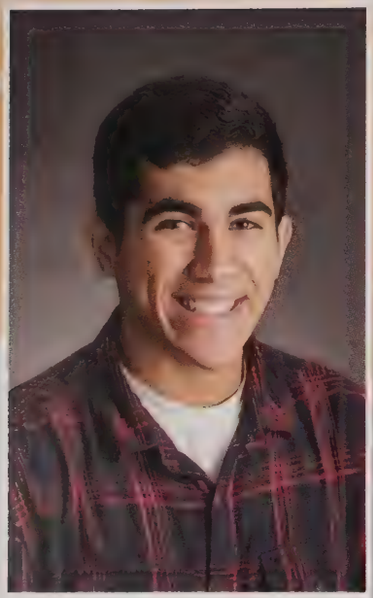

Moustafa Tahoun
"If you have the opportunity to play this game of life, you need to appreciate every moment. A lot of people don't appreciate the moment until it's passed."
~ Kayne West
Thank you to everyone who has helped me throughout.

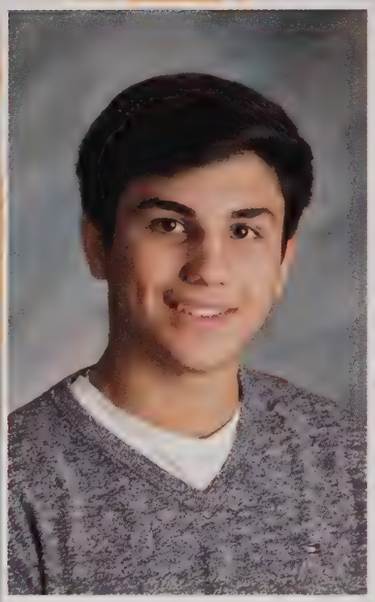

Yousef Tahoun
"Being happy is the goal, but greatness is my vision."
~ Childish Gambino

Matthew Talevi
"You don't need too many people to be happy. Just a few real ones who appreciate you for who you are."
~ Wiz Khalifa

Alexandria Taylor
"He said, 'Don't you feel lonely living in your own little world?'"
~ Unknown
Embrace your own mind and don't be afraid to be yourself.

Lena Tedeschi
"Think and dream, always say 'I can.'"
~ Unknown
XC '15-'18

Anthony Tessicini
Follow Agawamhightruckclub. Every day is a problem especially when you own a Chevy truck.

Alyse Theroux
"The greatest risk any of us will take, is to be seen as we are."
~ Cinderella
Thank you to my soul sister Sam. You were truly a blessing these high school years. And Nick you're my foreva!

Amanda Thomas
"Anything's possible if you've got enough nerve."
~ J.K. Rowling

CLASS OF 2019

Bailey Thomas
"You've got to exfoliate, you know?"
~ A$AP Rocky

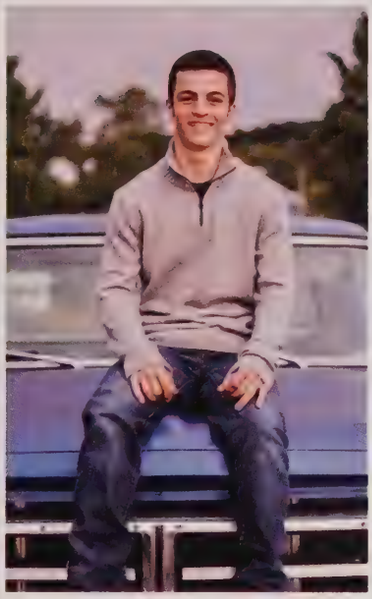

Joseph Thornton
"I'm as free as a bird now."
~ Lynyra Skynyrd

Noah Trude
"The hardest choices require the strongest wills."
~ Thanos

Ashley Ugolini
"I'm not great at the advice, can I interest you in a sarcastic comment?"
~ Chandler Bing

Andrew Visneau
"One good thing about music, when it hits you, you feel no pain."
~ Bob Marley

Austin Visneau
"I'm lowkey antisocial, I talk to people but at the same time I still be doing my own thing ...real distant."
~ Unknown

Yana Vorobey
"And perfect people don't exist, so don't pretend to be one, I don't need pats on the back from people for my achievements, when I die I wanna know that I lived for a reason, anyone can take your life, but not what you believe in; no."
~ NF

Gina Vreeland
Thank you everyone who helped me with everything at Agawam High school. I will miss you all. Good luck Class of 2019! I love you all!

SENIORS

Jessica Werbiskis
"Sometimes you will never know the value of a moment until it becomes a memory."
~ Dr. Seuss

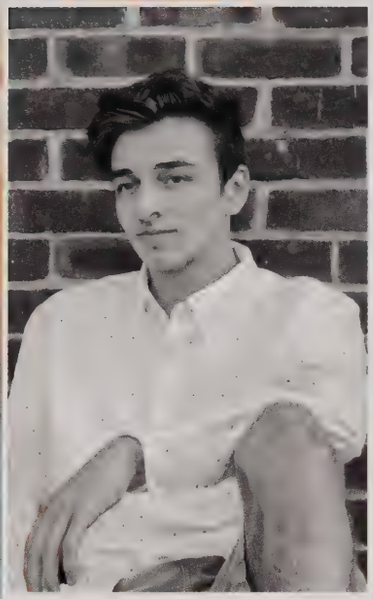

Tyler Whalen
"Nothing lasts forever but at least we got these memories."
~ J.Cole

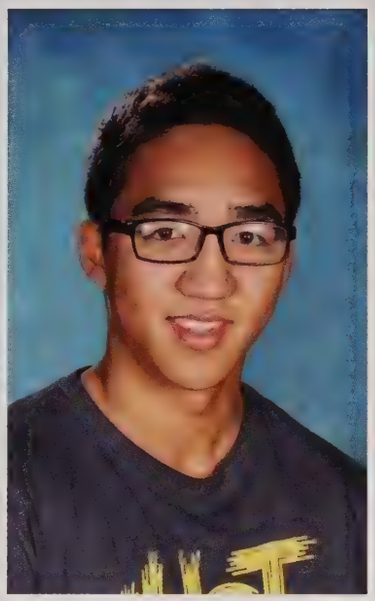

John Wheat
Live life to the fullest and go out with a bang.

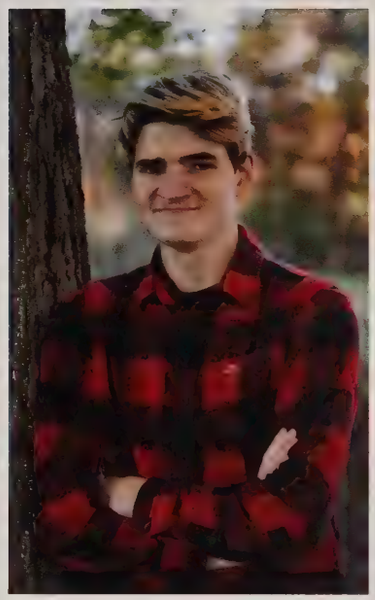

Aaron Wheeler Jr.
"Keke do you love me?!"
~ Drake

Elizabeth White
"Be kind for everyone you meet is fighting a hard battle."
~ Plato
Be nice! Have fun! Don't quit trying!

Caleb Williams
Let me be frank, the more people I meet, the more I like my dog, enough said.

Kendra Williams
This school is dark and lonely but somehow I found the light in it.
P.S. Thx Bud

Cameron Wood
"Every accomplishment starts with the decision to try."
~ John F. Kennedy

CLASS OF 2019

Veniamin Yovenko
"Do the difficult things in life and everything will seem easy."
~ Ben Yovenko

Dominic Zampiceni
"Sorry losers and haters, but my I.Q. is one of the highest and you all know it! Please don't feel so stupid or insecure, it's not your fault."
~ Donald J. Trump

Gloria Zgherea
"Memories are special moments that tell our story."
~ Unknown

Ashlee Zymroz
"People change and things go wrong, but just remember life goes on."
~ Mac Miller
#platoon

Seniors Not Photographed

Cristhian Andino-Dominguez

Nathan Colon

Thomas Parent

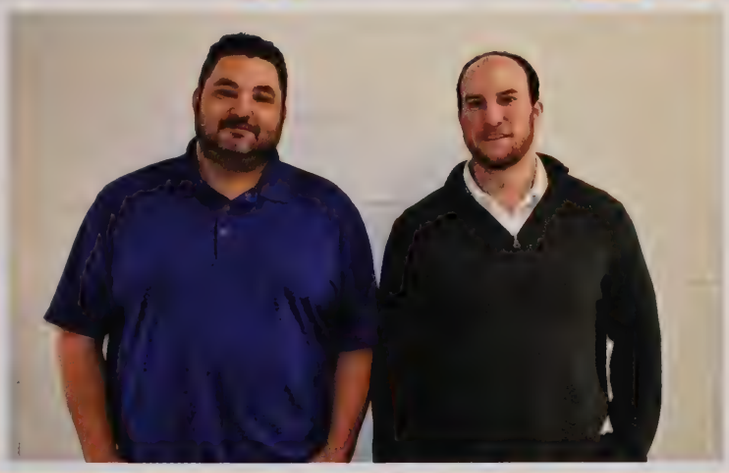

Senior Class Advisers:
Mr. Todd Rowley and Mr. Michael Lovely,
The Class of 2019 would like to give a huge thanks to our class advisers for all their hard work and dedication to helping us make it through these four years of high school. We appreciate all the hours you stayed after school to supervise us in our extra curricular activities. We greatly appreciate the time and support you provided us through pep rally, powderpuff, class dues, and other high school events throughout the years, especially our senior year. We will miss the both of you very much!

Guess

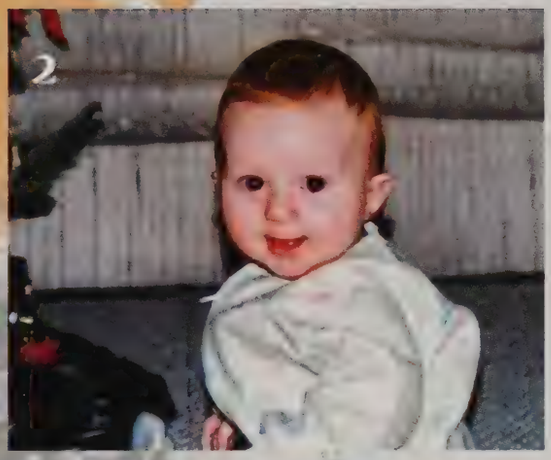

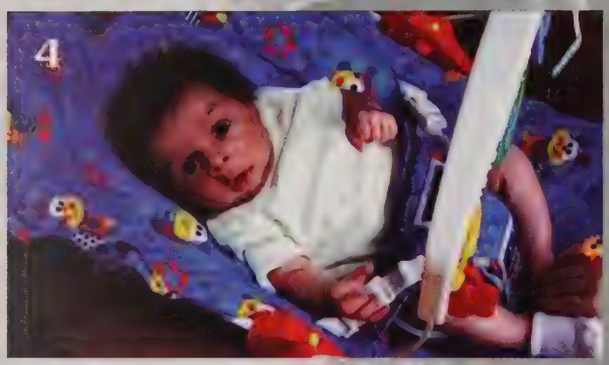

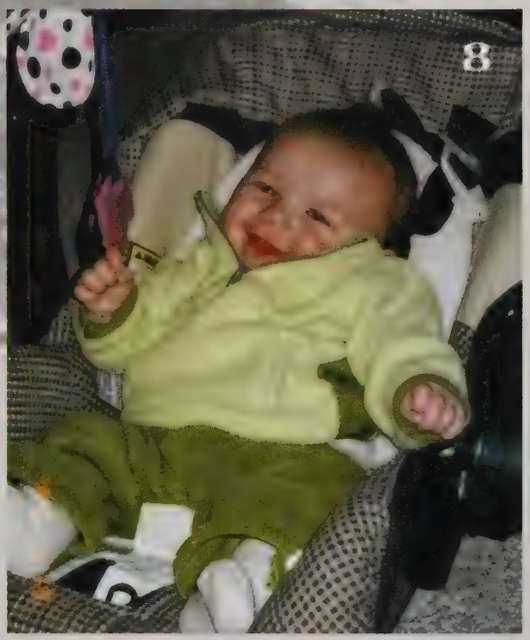

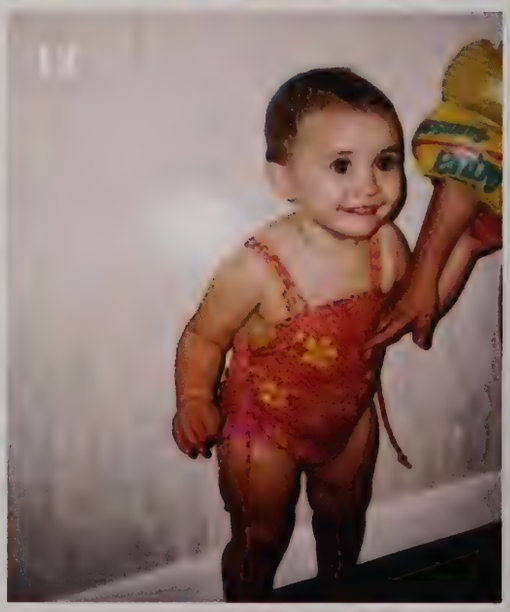

1. Kristofer Buendo 2. Elaina Bartolucci 3. Brandon Gendron 4. Michael DiLullo 5. Alia Godek 6. Ashley Grant 7. Jared Durocher
8. Patrick Drake 9. Kathryn Glaessner 10. Erin Dustin 11. Kyle Bousquet 12. Erica Rogers

Who?

13. Morgan Miller 14. Camryn Nicora 15. Joseph Pellegrino 16. Emily Oliver 17. Jason Beaver 18. Richard Poppel
19. Mariangelie Beaudry 20. Olivia DePergola 21. Kyle Green 22. Emily Hunt 23. Katelyn Roberts 24. Louden Bolinski 25.Cassidy Patterson

Guess

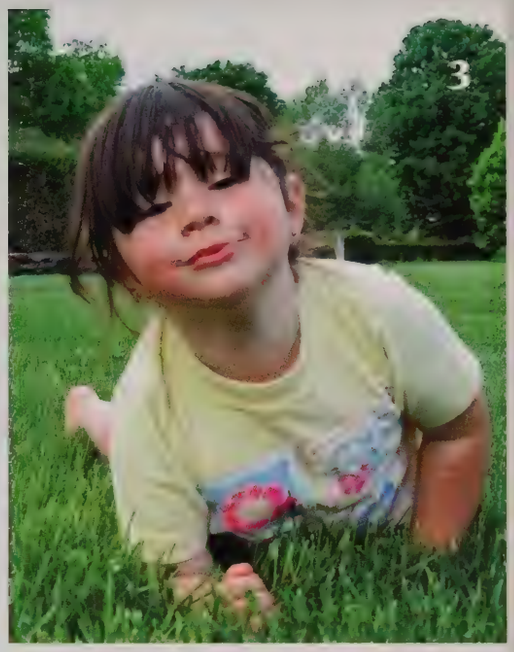

1. Jasmine Pszczola 2. Felicity Rovatti 3. Eleni Mastromattee 4. Caleb Williams 5. Dominic Zampicieni 6. Jenna Grasso 7. Hayley Sotolotto 8. Matthew Limmatainen 9. Kayla Shields 10. Kiana Grover 11. Hunter Levesque 12. Lena Tedeschi

Who?

13. Meghan Haines 14. Ashley Ugolini 15. Justin Salva 16. Robert Schlosser 17. Taylor DeGeorge 18. Jacob Shea 19. Brie Anna Pirro
20. Claudia Romeo 21. Jade Canney 22. Alexis Scott 23. Emily Randall 24. Mario Passerini 25. Sung Hee Lee

Childhood

Memories

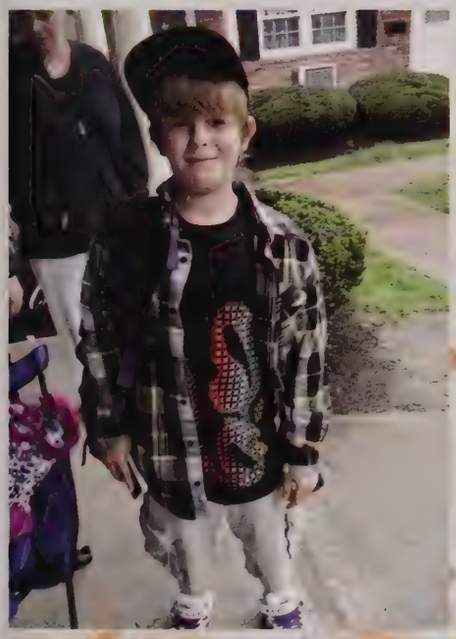

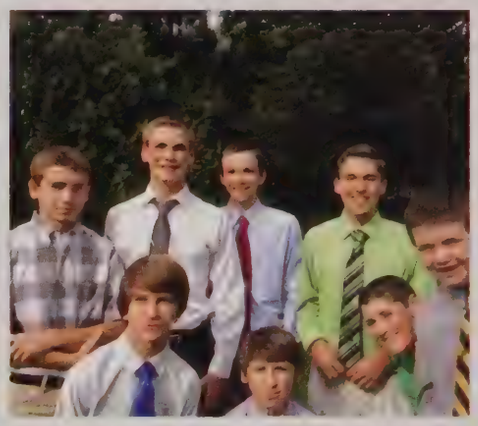

High School Memories

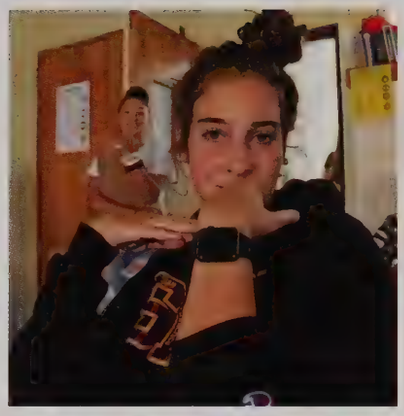

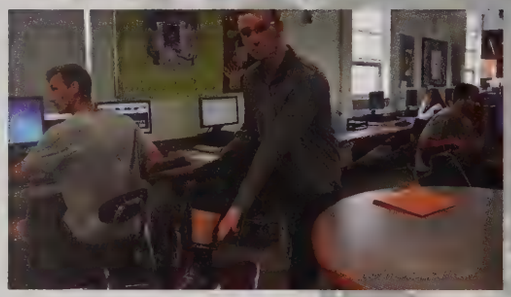

Check
A Price
Tell Me
MORE

Powder
PUFF

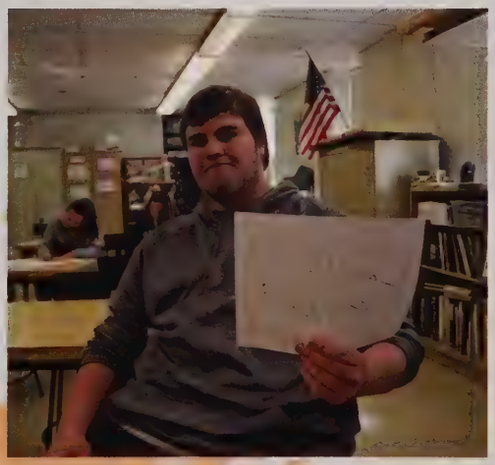

THIS OR

Driving vs. Riding Shotgun

Movie Theaters vs. **Netflix**

Cats vs. **Dogs**

Red Sox vs. Yankees

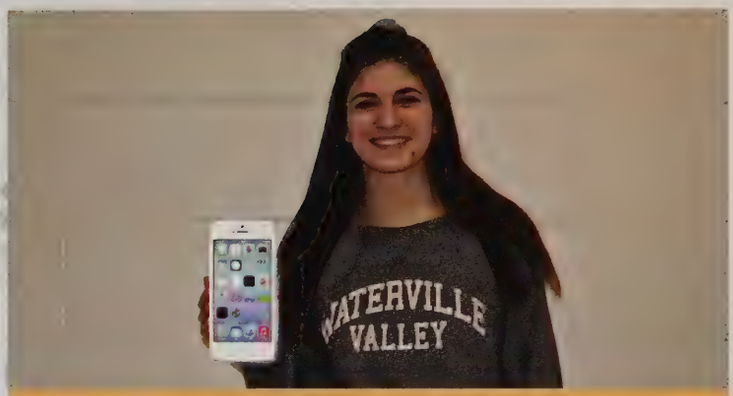

iPhone vs. Android

M&Ms vs. **Skittles**

Big Parties vs. **Small Hangouts**

Day vs. **Night**

THAT?

Sports vs. Arts

Summer vs. Winter

Snapchat vs. Instagram

Coke vs. Pepsi

Pizza vs. Burgers

Adidas vs. **Nike**

Sneakers vs. Sandals

Football vs. Basketball

BALLOT

Class Clown
Allison Leonard and Jordan Rowe

Most Likely to Become Internet Famous
Morgan Latourelle and Yasuo Council

Nicest Smile
Joseph Pellegrino and Eleni Mastromatteo

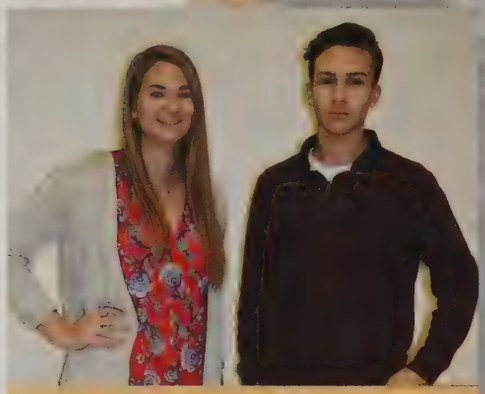

Best Dressed
Meghan Haines and Daniel Chebanov

Best Laugh
Ernesto Jimenez and Jasmine Pzczola

Friendliest
Miranda Kamukala and Stephen Hall

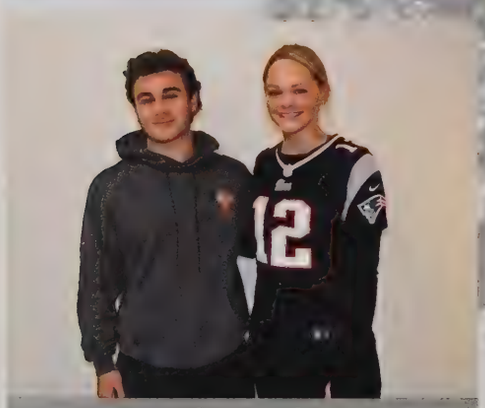

Class Angel
Tommaso DeCaro and Madison Cofer

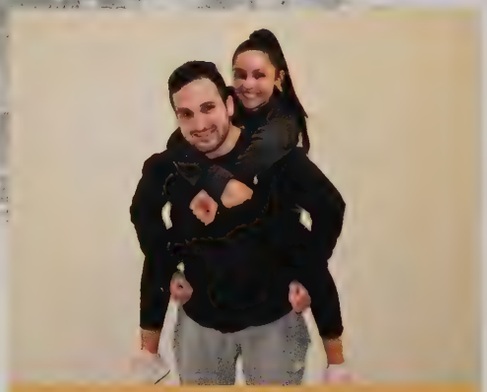

Girl and Boy Best Friends
Kian O'Keefe and Bailey Thomas

Most Likely to Lose the Winning Ticket
Alia Godek and Nick Stacy

Teacher's Pet
Brandon Smith and Taylor DeGeorge

Most Likely to Become President
Adam Krafick and Diana Kulmizev

Most Changed Since Freshman Year
Chloe Robinson and Jeremy La Fleur

BOX

Broadway Bound
Honesty Osbourne and Evan Shannon

Class Musician
Justin Salva and Camryn Nicora

Most School Spirit
Joseph Dowd and Madison O'Connell

Most Likely to be Late to Graduation
Joseph Napolitan and Isabella Liquori

Class MVP
Natalie Pullen and Jared Durocher

Boy Best Friends
Grayson Illouz and Jordan Rowe

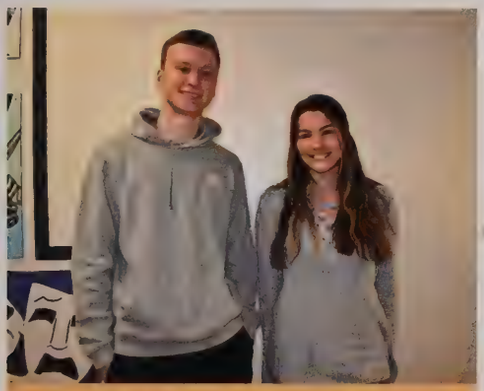

Best to Bring Home to the Parents
Daniel Donahue and Cassidy Patterson

Most Unique
Crystal Lam and Justin Lingenberg

Class Artist
Veniamin Yovenko and Brie' Anna Pirro

Class Devil
Henry Agudelo and Gelasiani Santaniello

Girl Best Friends
Meghan Haines and Taylor DeGeorge

Worst Driver
Parker Florian and Amy Crawford

Growing up can be bit of a drag...so instead let's celebrate our youth and party like it's past our 8 p.m. bedtime! Class of 2019's Kid Party was full of fun and nostalgia. The seniors this year dressed up into some iconic characters of our post-millennial childhood and partied like there were no adults around. We had a variety of celebrities' appearances there! Stretching from Cruela De 'Ville, Ariel from the Little Mermaid, Pucca, Alvin and the Chipmunks, Thomas the Train, and many more! The DJ was whipping out some classic songs of our playground days and Mr. Trahan was laying out some fun games like limbo, musical chairs, and the classic donut eating contests. We pigged out on lots of candy and pizza, washing it down with a mountain ton of lemonade and iced tea. The Class of 2019 seniors would like to thank everyone who was involved in making this night one to remember, and letting our carefree kid out for the night.

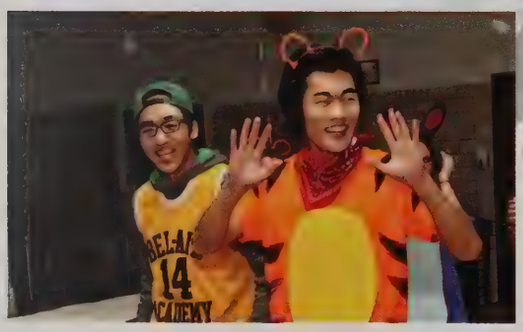

"Blast that Peter"

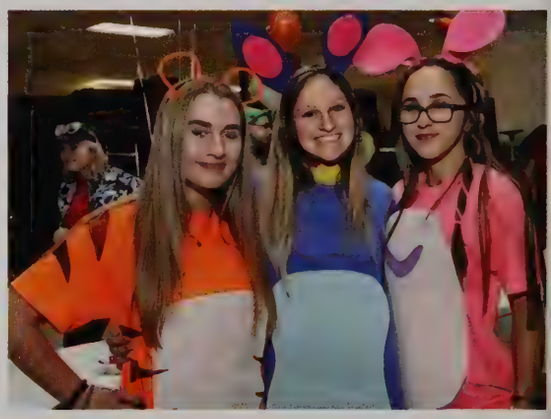

"The whole Disney gang is at this party!"

KID PARTY!

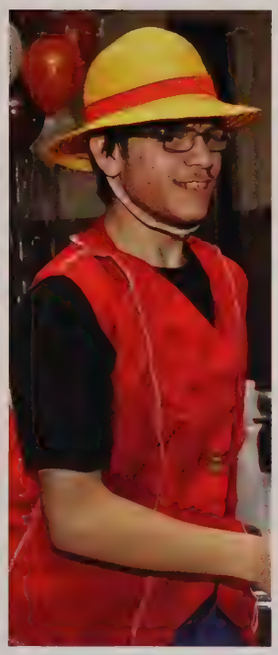

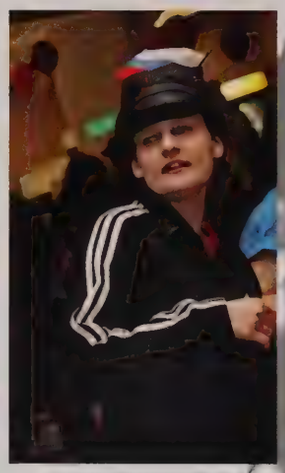

"How low can you go!"

"This event was a blast! There was so much to do and it was just an amazing time!"

Senior Will

I, ***Kalea Alvarez***, leave my portion of the vent to Matt, cherish it. I also leave all of my "Life Hacks" to my beautiful low brass section. Always remember to live in the moment before it's gone.
I, ***Natalie Andrews***, leave the band locker to Rilee and Jen, and Moeringer's whistle to Heather. I leave my likeness and bad jokes to Lee. I also leave one more year to Jake and Erin; enjoy, love y'all.
I, ***Elaina Bartolucci***, leave my love and support to Hanna, James, and Jared. Have fun and do good in school, love you!
I, ***Nicole Bates***, leave kill the beast to Serena, and believe in each other successes together to AGVSB. Amber make these next 4 years count! Make me proud.
I, ***Mariangelie Beaudry***, leave one last year to my brother Mikey. Make it the best one yet!
I, ***Brandon Beaulieu***, leave all of the stress that built up inside of me for the past four years of high school, I also leave the many caring, supportive people I've met along the way who helped me get to where I am today thank you!
I, ***Meghan Beaumier***, leave my practice flag to Summer, two more amazing years to Mikey, and four more fun-filled years to my baby flags. I hope you enjoy them!
I, ***Jason Beaver***, leave my locker to Kim who could never remember her own locker combination.
I, ***Veronica Bobskill***, leave special science rocks to miracha sauce, Roxanne and Natasha. Always there to do it for science. I also leave many successes on cube escape games to Maryland.
I, ***Louden Boliski***, leave nothing to my sister Trinity and everything to my dog Tucker.
I, ***Diana Bortolussi***, leave the "Borto" locker to my little sister, Sara. I also leave four years to you. The last of the six! Make it the best!
I, ***Kyle Bousquet***, leave absolutely nothing to these freshmen… good luck Agawam.
I, ***Kristofer Buendo***, leave another year to Russ, see ya soon bud. I also leave my fedora… to myself. #Pranked
I, ***Juliet Burbank***, leave two more years and my special parking spot to Nick. I also leave three years to Alison. Good luck!
I, ***Samantha Buteau***, leave my salt, sass, and shade to anyone who wants it. I also leave the random pieces of gum I've dropped on the floor.
I, ***Jade Canney***, leave my senioritis to all future seniors - it happens to all of us.
I, ***Bryan Carron***, leave my procrastination techniques to… I'll figure it out later.
I, ***Christian Castonguay***, leave drawings in Vecc's class to go along with the pictures he has.
I, ***Nicholas Chaffee***, leave Brendan the aux cord; and Jake I leave you the lights.
I, ***Isolina Cipriani***, leave the field hockey team to Brooke Szafran, Olivia Frogameni and Emma Thomson; carry that team "gwam girls."
I, ***Bradley Clarke***, leave my luck to the robotics team, my lettuce to Noah, and my Nintendo Switch to Dom.
I, ***Madison Cofer***, leave three more years to Cam and a great senior year to Zack Wieners. I also leave my rowing team to anyone who decides they're cool enough.
I, ***Marissa Collins***, leave my voice lingering in the halls as I sing my way to class. May others find the music in their hearts.
I, ***Lilivette Colon***, leave the numbers of all the unlocked lockers I've found around the school to my good friend Emma-Lee Pickett.
I, ***Joshua Conway***, leave my lacrosse number to my brother Jack #17.
I, ***Cameron Corliss***, leave you with one piece of advice, challenge yourself as much as you can.
I, ***Eyan Corridan***, leave the soccer team to Nate, Connor, and Vinny. Chase that title next year!
I, ***Aiden Corriveau***, leave four years of high school to my brother, Nate' enjoy it while it lasts lil' man.
I, ***Yasuo Council***, leave my broken pencil because I don't need it anymore.
I, ***Raevin Crane***, leave any problems behind to anyone left in this school.
I, ***Amy Crawford***, leave AVG to Ruby and Soph, and one more year to Megan.
I, ***Anan Daniels***, leave the halls knowing I've made my memories. Got a wall, have to fill it up with accessories.
I, ***Derek Davis***, leave my parking spot to Andy Nguyen and two more years at AHS to my brother, Justin. I would aslo like to leave @AHS. Live to Anthony Mulka #DieselGuy.
I, ***Jaece Davis***, leave my sarcasm and witty nature to anyone who comes after me. I also leave three more years of this place to my cousin Kenzie, have fun.

I, ***Sarkis De Marco***, leave the idea to stick with your squad forever because they will be the ones that support you in the end or whenever you need help.
I, ***Tommaso DeCaro***, leave my soccer jersey number to Gavin.
I, ***Taylor DeGeorge***, leave AGVS to Mia and MK, AGVL to McKenzie, two years to Ryan and three to Emily and Kailey; make the most of them, they fly by! And #10 to Emily.
I, ***Nico DeMaio***, leave the keys to the shed and the box of three dice to Yosters.
I, ***Nickolas Denehy***, leave all the luck possible to Mrs. VJ. I also leave the Drama Club to all of my amazing underclassmen.
I, ***Mia DePalma***, leave way too much information about myself to every teacher I've ever had.
I, ***Olivia DePergola***, leave my band locker and two more years to my sister Nicole.
I, ***Rachel Dialessi***, leave three more years of Belle Tones to Greta Halford. I also leave Savannah Goudreau the best of luck in her senior year.
I, ***Michael DiLullo***, leave three more years to Mia, and a Western Mass championship in whatever sport you play to Matt the Hat.
I, ***Daniel Dobrowolski***, leave a starting spot on the football team to Colin.
I, ***Daniel Donahue***, leave my parking spot to Shama and the locker that I could never find.
I, ***Joseph Dowd***, leave the football team to Tommy Crotch.
I, ***Patrick Drake***, leave my track-star abilities to John, Sam, Billy, and Jason. I also leave a soft pretzel to David.
I, ***Corey Duquette***, leave Megan three more years, have fun LOL.
I, ***Jared Durocher***, leave the football team to Tommy and the basketball team to Mike.
I, ***Erin Dustin***, leave Kate one more year. Make the most of it. I love you!
I, ***Rawan Ebrahim***, leave a stressful senior year to Merna, have fun! I also leave two more years to Abdelrahman, enjoy it!
I, ***Sarah Ehresman***, leave two more years to my sister Emily. I also leave AVV to my team, best of luck next season!
I, ***Alexina Ferrentino***, leave my locker to the freshmen because in all four years I have yet to find it.
I, ***Parker Florian***, leave the next three years to my brother Maxwell; don't waste it.
I, ***Sarah Fortier***, leave nothing but good seasons to Agawam Cheerleading.
I, ***Leniyah Garcia***, leave two more years to Maddie and one more to Ally. Make the most of it girls, I'll miss you! I also leave four years to my cousin Michael.
I, ***Angela Garvin***, leave the golf team to Emily Bonfiglio. Good luck next year!
I, ***Brandon Gendron***, leave one more year to Jason Breton.
I, ***Mariah Giberson-Acevedo***, leave ten more years to my little sister Grace. Make the most of it and have fun!
I, ***Stas Gladun***, leave my headphones to whoever likes to listen to music all day!
I, ***Kathryn Glaessner***, leave the me I knew before I made the friends that have changed my life for the better. They have helped me become the best version of myself.
I, ***Kasey Gobeille***, leave the posters in Drama Club to Kyle and the walkie-talkie I finally got to Brooke.
I, ***Zackary Godbout***, leave the best of luck to the football team. #doubleteam
I, ***Alia Godek***, leave Girls' Western Mass Golf to Emily B.
I, ***Margret Goss***, leave my iPad to my sister, and my other iPad to my parents.
I, ***Timothy Goudreau***, leave my model congressional spirit to John and my soul to Mr. Ireland. I'm taking everything else with me.
I, ***Ashley Grant***, leave my lacrosse stick to Ruby so she can continue to do better. I also leave another year for her. Time flies so make the most of it!
I, ***Jenna Grasso***, leave two years to Andrew, four years to Chrissy, and my best jokes to Ms. Climo and Mr. Rowley.
I, ***Kiana Grover***, leave two more years to Kannon and four more years to Kaden. Make the most of it!
I, ***Meghan Haines***, leave to the Platoon, countless memories. Thanks, I love you all! I leave AGVL to Kenzie and AVGB to Payton. Good luck to both of you. It'll fly by!
I, ***Stephen Hall***, leave my too-small pile of band memories to Julia, Thalia, Mike and Shawn, but mostly Julia. I wouldn't have done it without you. I leave Fandom Club to the kids; keep it alive and have fun! I also leave some overall light and compassion to anyone who wants it. Ily all (and good luck to anyone in Seminary).

Senior Will

I, ***Sangmyoung Han***, leave the Agawam Soccer team to Nate Mateus and Connor Montagna to lead the Western Mass champs. I also leave #9 to Dzmitry Ryhal and Vinny Romeo. Let's go gwam soccer!
I, ***Kayla Herlihy***, leave an amazing last year to Jake: you deserve the best. The rest of low brass, I leave my disorderly love to you all, remember your E flat scale!
I, ***Amanda Hitchcock***, leave the next year to Eme Oberheim, it goes by fast. Make the most of it!
I, ***Emma Holmes***, leave three years to my younger sister Abbey and wish her the best of luck, as well as all of my younger friends who have grown to be more like family.
I, ***Rachel Houle***, leave two years on AVG to Soph Moccio, love you lots munchkin, make the best of it!
I, ***Alexandra Humphries***, leave one year and AVV to my co-captain and besy friend Rhi; make the most of it.
I, ***Emily Hunt***, leave Larry the locker to DJ and one more year to Andie (senior year is the best). I also leave an amazing high school career to Davis. Love you guys!
I, ***Grayson Illouz***, leave Rob D'Angelo another good year of lacrosse. Good luck.
I, ***Liam Ireland***, leave DJ Bryant, Jarron Luke, and Parker Drake anything and everything I have.
I, ***Peter Jang***, leave whatever I had to anyone.
I, ***Jolene Jendrysik***, leave all the Agawam High School snapchat geofilters to you all! I also leave two more years to you Joey, good luck buddy!
I, ***Kayla Jennison***, leave four years to Connor, don't get into too much trouble.
I, ***Ernesto Jimenez***, leave number 25 to Colin Bronner, and I leave the trumpet section to the juniors.
I, ***Miranda Kamukala***, leave the last two years of cross country and high school to my two angels Kim Beaver and Sarah Ross.
I, ***Irina Kaptyug***, leave all the morning yawns in the locker room to Esther, Nastasia and Mariam. Make the most of your last years here! #ForKingAndCountry
I, ***Adam Kasperek***, leave my locker to Alli, for hers has old pretzels in it. I also leave three more years to her.
I, ***Amanda Kiley***, leave the color guard to my baby flags. Sending all my love to my freshmen in color guard!
I, ***Amarii King***, leave all of my sleepless days to those who are just getting started.
I, ***Ciara Kirkpatrick***, leave good luck to the lower classes.
I, ***Geoffrey Klafeta***, leave one more year of knowledge to my brother Cole. Make the most of it!
I, ***Oleksandra Kobylianska***, leave my locker to my brother Dennis.
I, ***Zachery Kopp***, leave another year to Bobby Taylor. Good luck with that one, buddy.
I, ***Ariana Korcz***, leave the Girls' Varsity Tennis team to Liz Bousquet.
I, ***Ivan Korotich***, leave the volleyball team to Nick Lavrenchuk and Anthony Krzykowski.
I, ***Adam Krafcik***, leave the Jeep Liberty to my sister Hannah. I also leave the Science Club to Mason Wesley, Eme Obreheim, Jason Beaver, Angie Shayda, and Abby Rodriguez. Keep the legacy going!
I, ***Diana Kulmizev***, leave my cursed Egyptian amulet to Mr. Murphy and the Kulmizev legacy to baby Marcus Kulmizev.
I, ***Jeremy La Fleur***, leave senior year to Nate Conant, don't mess it up brother.
I, ***Caroline LaBonte***, leave my untouched locker and three more years to Nathan. Make them count kid!
I, ***Trysten Lajoie***, leave the power of magic to all of the students of this school. Also, I leave the clarinet section of Marching Band to Robert, Riley, and Rhea. Make it the best you can make it.
I, ***Crystal Lam***, leave two more years to Skylar (have fun and don't be afraid to step out of your bubble!). I leave my glasses to McKenzie, because she would remember them better than I do.
I, ***Samantha Landry***, leave two more wonderful years of high school to my sister Emily Landry. Enjoy it while it lasts!
I, ***Jakob Lanski***, leave all the underclassmen my procrastination skills, believe me, it's very useful.
I, ***Madelyn Lapierre***, leave a folder filled with historical memes to Mr. Murphy.
I, ***Morgan Latourelle***, leave two more years to my little sister Gia, and one more year to Katie. Good luck!
I, ***Dominic Ledoux***, leave the wrestling team to Harrison Mendrala.
I, ***Dante Lee***, leave the best high school in the world to the future generations of AHS students. Have pride in your town.

I, ***Sung Hee Lee***, leave my senior responsibilities to Bradley, Adam, and Mika. Good luck next year, senior year will go by quick! I will miss you sophmores, SATs are stressful next year (@ Brooke, McKenna and Emma).
I, ***Allison Leonard***, leave one more year to Ally Jabry and two more years to Maddie Braska. Good luck brothers.
I, ***Hunter Levesque***, leave my old catchers gear for younger brother.
I, ***Matthew Liimatainen***, leave my locker to my cousin Lauren so she can use it between classes instead of going to the other side of the school. To my brother Nicholas four great years at AHS.
I, ***Justin Lingenberg***, leave the volleyball team to Ruvim Yuke.
I, ***Isabella Liquori***, leave two more years of lacrosse to my sister Nina, the field hockey team to Brooke and Olivia; make the most out of your last years, it goes by so fast!
I, ***Benjamin Lockwood***, leave my pencil to Ally Jabry; you never have one so you can have mine.
I, ***Joseph Mach***, leave some stuff for Jake Napolitan.
I, ***Devin Magovern***, leave the booth to Brooke, don't break it.
I, ***Scott Malecki***, leave a fresh Dixon Ticonderoga to my brother.
I, ***Michael Manning***, leave my reselling game to the next freshman hyperbeast like me
I, ***Eleni Mastromatteo***, leave my soccer number 2 to the sweetest girl in the world, Keeley Cote.
I, ***Kaily Mayo***, leave my parking spot to Olivia, if you even end up driving. I also leave all the endless laughter and memories to Suzie, make the most of senior year! xoxo
I, ***Andrew McCoy***, leave all the Ts in the world to my boy Evan Shannon, and some hot cocoa for my friend Stephen Hall to warm him up from the giant indestructable block of ice he was trapped in.
I, ***Haily Mereschuk***, leave one year of twirling to Jamie. Make the most of it!
I, ***Benjamin Mielnikowski***, leave the varisty soccer team to Nate Mateus, Connor Montagna, and Vinny Romeo. Also not to forget the goal keeper spot is now Zack Quick's.
I, ***Allysha Miolla***, leave one year of freedom to my sisters Emily and Emma. Enjoy it while you can because Abby and Amy will be here in no time. #goodluck
I, ***Vanni Morello***, leave Agawam Varsity Cheerleading to Cassie Reed and Sydney Dietrich. I also leave the next four years to Talan. Live it up brother!
I, ***Joseph Napolitan***, leave this school to Jake Napolitan.
I, ***Xavier Nazario***, leave my ability to make friends with the right people so those poeple will make my sister's high school experience the most stress free and amazing experience.
I, ***Huyen Nguyen***, leave my login password to no one.
I, ***Devin Nieves***, leave all the good memories to all my friends at AHS.
I, ***Stanley Nieves***, leave my volleyball position to my younger brother, and my captain role to Anthony.
I, ***Daniel O'Connell***, leave two good years of Agawam Baseball to Laine Page. Good luck buddy.
I, ***Kevin O'Connell***, leave Joe Lo Chiatto nothing because he's on his way out of here too.
I, ***Madison O'Connell***, leave home plate down to the next softball catcher. I also leave two more years to James, enjoy it.
I, ***Kian O'Keefe***, leave two years to the yo-yo machine and good luck to Conor Twigs on the rest of your gwam-ball career.
I, ***Faith Olbrych***, leave the next two years to Sophie, and the next three to my brother Nate. Enjoy it while it lasts! I also leave every role I've ever played as a little girl to Mrs. Vallon-Jackson. I've finally grown up VJ.
I, ***Emily Oliver***, leave AVFH to Brooke, Liv, Emma, and AGVL to Brooke and Kenzie. Delaney and Nina to get picked on by Warner. To Ari and Mia have the best next years.
I, ***Sean O'Neill***, leave my quote: "Stay cool, stay in school."
I, ***Caroline Ortiz***, leave Mrs. Gallo-Grimaldi and Mrs. Florek the stength and the patience to deal with difficult students. Hopefully you'll get more students like me.
I, ***Honesty Osbourne***, leave this advice for anyone who needs it: Let your smile change the world, but don't let the world change your smile. I lived by it, you can too.
I, ***Emily Ottomaniello***, leave my locker that I never used to my annoying sister Kaylee.
I, ***Nicolas Paone***, leave my spare set of Jeep keys to my sister, as I always lock my main keys in my Jeep, and can never find my spare keys.
I, ***Mario Passerini***, leave my front row parking spot to whoever can get up the earliest.
I, ***Cassidy Patterson***, leave AGVS to MK and Mia, and AGVB to Payton and Jess. I leave three more years of high school to Jack and four more to Matthew. I finally leave car rides everywhere to my cousin Katelyn.

Senior Will

I, ***Gwendolyn Payne***, leave three years with Hueglin to Grace. I leave the band safety committee to Eme. To Max, I leave of a copy of Ratatouille.
I, ***Sophia Pearson***, leave two more years to David Dagenais good luck! I'm sorry.
I, ***Joseph Pellegrino***, leave the lacrosse team to Nicky Buonagario.
I, ***Zachary Pirnie***, leave the clouds in the bathroom for Mr. K, much love.
I, ***Brie' Anna Pirro***, leave an amazing senior year to Mikey Berthiaume and my favorite bando Eme Oberheim.
I, ***Raisa Polyova***, leave all my thanks to my teachers. I also leave my graphing calculator to my sister. She would take it anyway. I also leave my "good lucks" for my brother, Lord knows he'll need it.
I, ***Richard Poppel***, leave my bus rides to CTEC to Shane. I also leave one more year of high school to Emma. Make the best of it!
I, ***Jasmine Pszczola***, leave the basketball team to Jess D'Amours for the next two years! I also leave my soccer number to Kenzie.
I, ***Natalie Pullen***, leave the next year to MK and Mia, and the last two years to Hope. I will miss you guys. I also leave the basketball team to Jessica for the next two years!
I, ***Emily Randall***, leave the big yellow school bus to Raymond Randall.
I, ***Mariana Reid***, leave absolutely nothing to absolutely nobody.
I, ***Alani Rivera***, leave three more years to my sister Daylene, try not to fail while I'm gone.
I, ***Noah Rivera***, leave the vent in the band room to Heather, and I leave all of my memories to all of my best friends.
I, ***Katelyn Roberts***, leave four years of memories to Agawam High and my unused locker that will be assigned to a random freshman.
I, ***Chloe Robinson***, leave one more year for my friends Mika and Kyle and two more years for Brooke and Emma. Good luck, I'll miss you!
I, ***Erica Rogers***, leave two more years to David Dagenais. Swim hard!
I, ***Claudia Romeo***, leave two last good years of high school to my brother Tony and my cousin Vinny.
I, ***Felicity Rovatti***, leave Agawam High School to Cioci Toni. Best of luck in the years to come!
I, ***Caius Rueli***, leave all the lunch pickles to Brandon.
I, ***Isaac Saenz***, leave my locker to an upcoming freshman who may actually use it unlike me for my four years at AHS. I hope he or she does the same as me and never uses it.
I, ***Samantha Saloio***, leave Alex Oldenburg my courage in goal, Emily D. and Emily O./Special Agent my loud mouth, Keeley and Braska my car (ha, no), Syd Anderson my Spotify playlist, and the twins my softball legacy!
I, ***Justin Salva***, leave locker 18 to Abby. To Olivia, best of luck with high school, you're going places, kid. To all of my flute children, I leave the power of Flauta Hombre. To all of my friends still in high school, I am so proud of you. Good luck!
I, ***Dustin Sanders***, leave the burden of having to attend AHS for years to come to my friends in the grades below me.
I, ***Gelasiani Santaniello***, leave the next four years to my sister Jenavieve Santaniello. Don't embarrass me kid and have fun.
I, ***Brianna Santucci***, leave my sister Kayla to have an awesome time in school and do the best in soccer.
I, ***Robert Schlosser***, leave first trombone to Jack Dunn. I also leave two more years to Jackson. Enjoy it, because it will be over soon.
I, ***Alexis Scott***, leave my perfect pull through parking spot to my oldest friend Rachel Sills.
I, ***Emily Seng***, leave the next three memorable years to my dear sister, make the most of it!
I, ***Evan Shannon***, leave my senior will to former president Jimmy Carter.
I, ***Jacob Shea***, leave four years to Nick; enjoy it while you can. I also leave my stradic to Rou; he'll appreciate it.
I, ***Christina Shepardson***, leave the best of luck to Jacob Cavanaugh for finding a new theater wife.
I, ***Kayla Shields***, leave the next two years to Kyle. Make the most of it.
I, ***Kobe Sholl***, leave my Netflix and Hulu login name and password to Savannah because she's the best. The Eagles also beat the Patriots in the Super Bowl. Remember that!

I, ***Samuel Silchuk***, leave nothing because I got nothing.
I, ***Brandon Smith***, leave my locker to the next person who actually uses it. I also leave Mike my parking spot. Make the most of it!
I, ***Casey Smith***, leave three years to my brother Michael.
I, ***Andrew Snow***, leave my locker to Ethan because I haven't used it once.
I, ***Sara Sonsini***, leave Sign Language Club to Amanda Woodford, you're such a special individual, with a bright future. I also leave the cross country team to anyone wanting to join, your best friends are waiting.
I, ***Hayley Sotolotto***, leave three more years to my little brother Michael. Do the best that you can and enjoy yourself. The next three years will go by fast!
I, ***Nathan Spafford***, leave the school to Mr. K. You're welcome.
I, ***Grace Spear***, leave the next two years to my sister Gia and the next three years to my cousin Chris. Make the best of it!
I, ***Nicholas Stacy***, leave my login password to Angelo Pass and three years to Tee Soffan.
I, ***Elijah Stefaniak***, leave behind my wisdom to the youngins who received it.
I, ***Michael Stepanik***, leave my parking spot in the back row to someone with a nice car.
I, ***Sophia Strain***, leave the next four years to Tyler and the next three to Jake. Good luck!
I, ***Andrew Sullivan***, leave the hockey team to Mitch, Dylan, and Ryan. Tear it up next year. Oh, and to Rob and Emma, I leave my parking spot.
I, ***Stephen Surprenant***, leave my empty Monster cans and Dunkin Iced Coffees to all my homerooms for how tired I was in the morning.
I, ***Justin Swistak***, leave one more year to Brendon. I also leave my chemistry notes to David.
I, ***Avery Szulc***, leave curiosity and will to progress into adulthood to my little brother Jeff.
I, ***Moustafa Tahoun***, leave all my old school work to the environmental science class to recycle.
I, ***Yousef Tahoun***, leave my locker to the freshmen, good luck finding it.
I, ***Matthew Talevi***, leave four upcoming years to my brother Ethan. Good luck and hopefully I'll come back to watch your soccer games.
I, ***Alexandria Taylor***, leave fond memories and fun times to my sister Jesse. Run like the wind and never look back. And Jessie, don't forget to relax and breath from time to time!
I, ***Lena Tedeschi***, leave many thanks to the boys and girls of the cross country team for being there when no one else had.
I, ***Anthony Tessicini***, leave the Agawam High truck club instagram page to a loyal truck lover. For advice on how to pass SE hood, DM me on intagram at ttess1. Pass my advice down.
I, ***Alyse Theroux***, leave my (big) locker to Bells so she can stuff all her crap in. I also leave one last lonely year to my friends for life, love you Ari and Bella.
I, ***Amanda Thomas***, leave my good grades to my brother Jacob, because he's gonna need them.
I, ***Bailey Thomas***, leave a great three more years at AHS to my sister Ashlyn, be smart little one.
I, ***Noah Trude***, leave all my skills I learned to all the teachers throughout my school year as I will most likely forget them when I'm in my thirties.
I, ***Ashley Ugolini***, leave my locker to my sister Bella or to anyone who wants it. The locker has been broken since freshman year.
I, ***Austin Visneau***, leave my seat in Mrs. Ashton's class to Kaylee Ottomaniello.
I, ***Yana Vorobey***, leave absolutely nothing for Dasha and Nikita.
I, ***John Wheat***, leave my bench spot on Agawam Varsity Soccer to Gavin Scannapieco.
I, ***Aaron Wheeler***, leave the next four years to my twin sisters. The last of the Wheelers.
I, ***Elizabeth White***, leave my sticky note quotes for Julia and Isaiah. Spread the quotes!
I, ***Caleb Williams***, leave my friend Alexis my public speaking skills, and to Jacob Bater, I leave my ability to beat drums to make good noise.
I, ***Kendra Williams***, leave all the pencils I've lost in the hallways to anyone who finds them.
I, ***Cameron Wood***, leave three more years to Mia. Just take it one day at a time and enjoy your time in high school.
I, ***Veniamin Yovenko***, leave my tracks in volleyball for my brother Dan to follow and work to achieve even more greatness.
I, ***Ashlee Zymroz***, leave Summer Reigles and Nate Mateus a great senior year, don't miss me too much, and four upcoming years to Nick. Have fun!

Senior Directory

Henry Agudelo
6/9/2001

Kalea Alvarez
"Karbs, Kale Chips"
7/27/2001
Plans after AHS: Get a masters and, if possible, doctorate in marine science
NHS 3,4; M Band 1,2,Ldr 3,4; Winter Grd 2,4; Vball 1,2,3; Tennis 3,4; Out Track 1,2; FTA 1,2,4; Sci Club 2,3

Cristhian Ivan Andino Dominguez
12/5/1999

Natalie Andrews
6/12/2001
Plans after AHS: Attend college majoring in English education
Opus Bono 3,4; Q&S 4; M Band 1,2,Drum Mjr 3,4; Symph Band 1,2,3; H Wind 4; Uniqorn 4; Prom 3,4

Elaina Bartolucci
4/12/2001
Plans after AHS: Attend STCC
Winter Cheer 3,4; FTA 3,Ofc 4; Adventure 4

Nicole Bates
"Nikki"
6/22/2001
Plans after AHS: Attend college
FH 1,2,3,4; Softball 2,3,4

Mariangelie Beaudry
"Mimi"
9/19/2000
Plans after AHS: Attend college to study biology
NHS 3,4; SNHS 3,4; Cheer 2,3,Cpt 4; Stud Gov 1,2,3,4; Helping Hands 1,2,3,4; Chiefs 3,4; FMCC 3,4

Brandon Beaulieu
11/7/2000
Plans after AHS: Attending STCC and become a court officer
Ice Hoc 1,3

Meghan Beaumier
"Meg"
7/9/2001
Plans after AHS: Attend college and double major in education and biology
Opus Bono 4; Color Grd 1,2,Cpt 3,4; Winter Grd 1,2,Cpt 3,4; Belle Tones 4; Chem Olymp 3; Prom 3

Jason Beaver
"Beav, Jay"
5/11/2001
Plans after AHS: Attend a university and run collegiately
NHS 3,4; In Track 1,2; Out Track 1,2,Cpt 3,4; XC 1,2,Cpt 3,4; FTA 3,4

Blane Belcher
4/13/2001

Sydney Biza
"Syd"
9/11/2000
Plans after AHS: Attend college majoring in nursing

Veronica Bobskill
"Vicky Bobsled"
8/28/2001
Plans after AHS: Spend a gap year abroad in Europe
NHS 3,4; Opus Bono 3,4; Stud Gov 2,3,4; SAVE 1,4; Chem Olymp 1,Treas 3; Rosie 2; Adventure 1,4

Louden Boliski
7/2/2001

Diana Bortolussi
"Didi"
3/7/2001
Plans after AHS: Attend college majoring in education
Cheer 2; Stud Gov 1,2,3,4; FTA 2,3; ASL 3

Kyle Bousquet
"Bousq"
3/26/2001
Plans after AHS: Attend college
Adventure 3,4; SAVE 4; Peer Lead 4; Intown Bball 3,4

Kristofer Buendo
"Kris"
4/17/2001
Plans after AHS: Attend STCC for two years and transfer to UMASS Amherst

Juliet Burbank
11/28/2000
Plans after AHS: Attend college majoring in nursing
NHS 3,4; Out Track 1,2,3,4; In Track 3,4; Gym 1,2,3,4; Peer Tutor 3

Samantha Buteau
"Sam"
7/29/2001
Plans after AHS: Get a full eight hours of sleep for once
Opus Bono 3,4; Q&S 4; H Chorus 3,4; Belle Tones 2,3; Uniqorn 4

Jade Canney
3/18/2001
Plans after AHS: Travel the country
SNHS 2,3; Art NHS 4; Q&S 4; XC 2; Art 1; SAVE 2,3; GSA 4; Chem Olymp 2,3; Sachem 4

Jake Caputo
12/18/2000
Plans after AHS: Electrician
Bball 1

Madison Carra
"Maddie"
8/14/2001
Plans after AHS: Attend college majoring in nursing
NHS 4; SNHS 2,3,4; FMCC 1,2,Sec 3,Vice Pres 4; Stud Gov 1,2,3,4; Foreign Lang 3,4

Bryan Carron
"B.C."
7/7/2001
Plans after AHS: Attend college majoring in computer science
Ice Hoc 1,2,3,4

Christian Castonguay
"Chris"
7/11/2001
Plans after AHS: Attend HCC and transfer to Westfield State for criminal justice

Nicholas Chaffee
"Nick"
3/10/2001
Plans after AHS: Join the United States Marine Corps
Wrest 2; Uniqorn 3,4

Nicholas Charest
"Nick, Chair-rest, Chegerts"
4/18/2001
Plans after AHS: Attend college majoring in chemical engineering
XC 1,2,3,4; Ski Team 1,2,3,4

Daniel Chebanov
"Dancheb, Cheb"
2/25/2001
Plans after AHS: Bachelors in mechanical engineering, opening animal shelters, and owning an engineering firm
Soccer 1,2; Vball 1,2,3,4; Stud Rep Manu Adv 3,4; Mech Eng Intern 3,4

Isolina Cipriani
"Nina"
7/31/2001
Plans after AHS: Attend Worcester State
FH 3,Cpt 4; LAX 3; Class Sec 1; Key 1,2,3

Bradley Clarke
"Beerly"
12/2/2000
Plans after AHS: Major in engineering
Band 1,2,3,4; Rosie 1,2,3,4; Ski Club 1

Madison Cofer
"Madi"
1/2/2001
Plans after AHS: Attend college and continue rowing
NHS 4; SNHS 2,3,4; Opus Bono 3,4; Art 4; Helping Hands 3,4

Marissa Collins
"Mari"
4/12/2001
Plans after AHS: Making my family proud
H Chorus 2,3,4; Districts 3,4

Jailyn Colon
8/15/1999

Lilivette Colon
"Lily"
8/29/2001
Plans after AHS: Attend college majoring in pre-veterinary medicine
NHS 3,4; FTA 1,2,3, Blood Drive Coord 4; Art 1,2,3,4; GSA 3,4; Adventure 1,2,3,4

Nathan Colon
6/19/2001

Joshua Conway
"Conway"
6/11/2000
Plans after AHS: Joining a branch in the military
XC 1,2,3,Cpt 4; In Track 2,3,4; LAX 2,3,4

Cameron Corliss
7/25/2001
Plans after AHS: To become a general surgeon
Wrest 3

Eyan Corridan
12/2/2000
Plans after AHS: Attend college majoring in engineering
NHS 3,4; Opus Bono 3,4; Bball 1; Soccer 1,2,3,Cpt 4; Ski Club 4; Sci Club 2,3,4

Aiden Corriveau
"Corv"
6/28/2001
Plans after AHS: Attend college and majoring physical education
LAX 1,2,3,Cpt 4

Yasuo Council
"Yasu"
12/14/2000
Plans after AHS: Make banks
Intown Bball

Raevin Crane
1/8/2001
Plans after AHS: Get a job and make money

Amy Crawford
"Crawfish"
9/4/2000
Plans after AHS: Attend college majoring in nursing
NHS 3,4; FNHS 2,3; Gym 1,2,Cpt 3,4; SAVE 3,4; Advice For Life 4

Anan Daniels
9/8/1999
Plans after AHS: Attend college
Football 1; In Track 1,2,4; LAX 2,3,4

Derek Davis
"Dirk"
4/14/2001
Bball 1; Soccer 1,2

Jaece Davis
8/20/2001
Plans after AHS: Attend college for game design

Sarkis De Marco
"Sark"
8/6/2001
Plans after AHS: Attend college

Tommaso DeCaro
"Toe"
5/3/2001
Plans after AHS: Attend college majoring in nursing
SNHS 2,3; Soccer 2,3,Cpt 4

Taylor DeGeorge
"T, Tbag"
2/27/2001
Plans after AHS: Attend Assumption College to play lacrosse and possibly major in elementary education
NHS 3,4; SNHS 2,3,4; Soccer 1,2,3,Cpt 4; LAX 1,2,3,Cpt 4; Bball 1; Class Sec 2,3,4; Helping Hands 1,2,3,4; Cheifs 3,4

Nico DeMaio
"Bomb"
7/9/2001
Plans after AHS: Attend college

Nickolas Denehy
"Nick, Kevin, Thiccolas"
12/6/2000
Plans after AHS: Joining the U.S. Army
Drama 1,2,3,4

Mia DePalma
12/22/2000
Plans after AHS: Open a duck farm in rural Germany
NHS Sec 3,4; Class Pres 3,4; In Track 2; Out Track 2; ASMW 2,3,4; SAVE 2,3,4; Prom 4

Olivia DePergola
"Livers"
4/7/2001
Plans after AHS: Major in forensic science
NHS 3,4; M Band 1,2,3,4; Soccer 1; Vball 2,3; In Track 2; Out Track 1,2; Chem Olymp 3,4; FTA 4

Rachel Dialessi
"Rach"
5/9/2001
Plans after AHS: Attend college majoring in English or publishing
NHS 3,4; SNHS 2,3,4; Belle Tones 1,2,3,4; FMCC 3,4

Sidy Lamine Dieng
9/14/2001

Michael DiLullo
"Mikey"
4/17/2001
Plans after AHS: Attend college at either University of Alabama or UMASS
Baseball Stats 1,2,3; Bball Stats 1; Football Film 1,2,3,4; Soccer Film 4; ASMW 4

Daniel Dobrowolski
"Dober"
6/11/2001
Plans after AHS: Study business
Football 1,2,3,4

Daniel Donahue
"Dan"
12/26/2000
Plans after AHS: Attend college majoring in engineering
NHS 4; SNHS 2,3,4; Opus Bono 3,4; Bball 1; Soccer 1,2; Ski Club 4; FMCC 4; Sci Club 3,4

Joseph Dowd
"Dowd"
4/20/2001
Plans after AHS: Attend college
NHS 3,4; Football 1,2,3,Cpt 4; LAX 1,2,3,4; Sci Club 2,3,4

Patrick Drake
"Pat"
11/29/2000
Plans after AHS: Attend STCC and transfer to a four-year college
Football 1; Golf 2,3,4; Ski Team 1,2,3,4; Out Track 2,3,4

Corey Duquette
7/15/2001
Plans after AHS: Attend college
Band 1,2,3,4; Tennis 1,2,3,4; Vball 1; Stud Gov 2,3,4; SAVE 2,3,4

Jared Durocher
1/29/2001
Plans after AHS: Attend college
Football 1,2,3,Cpt 4; Bball 1,2,3,4

Erin Dustin
5/2/2001
Plans after AHS: Attend college majoring in biology or math
NHS 3,4; Q&S 4; XC 1,2,Cpt 3,4; In Track 1,2,Cpt 3,4; Out Track 1,2,Cpt 3,4; Math Team 3,4; Peer Tutor 3,Vice Pres 4; SAVE 2,3,4; Uniqorn 4

Rawan Ebrahim
11/22/2000
Plans after AHS; Attend college double majoring in biology and Spanish
NHS 3,4; SNHS 2,3,4; Opus Bono 3,4; Band 1,2,3,4; In Track 1,2,3,4; Out Track 1,2,3,4; ASL 3,4; Peer Tutor 3,4; Stud Gov 2,3,4

Sarah Ehresman
11/24/2000
Plans after AHS: Attend college to become a physician's assistant
NHS 3,4; SNHS 3,4; Opus Bono 3,4; Vball 1,2,3,Cpt 4; Ski Team 1,2,3,4; FMCC 2,3,4; Chiefs 4

Alexina Ferrentino
"Cena"
6/7/2001
Plans after AHS: Attend college majoring in criminal justice
LAX 1,2,3,4; Bball 1,2,3,4; FTA 1,2,3,4

Parker Florian
"Parker"
2/23/2001
Plans after AHS: Attend college majoring in sports management or business
LAX 1,2,3,4; Sci Club 1,2,3,4

Christopher Fontaine
"Chris"
2/5/2001
Plans after AHS: Attend college majoring in music
Percus 1,2,3,4; M Band 2,3,4; Drama 2,3,4

Sarah Fortier
"Sari"
6/19/2000
Plans after AHS: Become a veterinary technician
Cheer 4

Leniyah Garcia
"Niyah, Niy"
8/31/2001
Plans after AHS: Attend college to study nursing
Bball 1,2,3; Softball 1,2,3,4

Angela Garvin
9/7/2000
Plans after AHS: Attend University of Maryland majoring in business
NHS 3,4; Golf 1,3,4; ASL 3,4; Foreign Lang 4; Adventure 4

Brandon Gendron
12/21/2000
Plans after AHS: Attend UTI or STCC
Comp/Video 1

Mariah Giberson-Acevedo
6/28/2001
Plans after AHS: Attend college majoring in engineering
Softball 1,2; ASL 3; Foreign Lang 3; Uniqorn 4; SAVE 4

Stas Gladun
"Stasman"
4/24/2000
Plans after AHS: Attend music producing school

Kathryn Glaessner
"Kate"
8/25/2001
Plans after AHS: Attend college for dental hygienist or attend dental school
Swim 1,2,3; Belle Tones 1,2; Ear Candy 2,3; Art 2,3,4; Empower 1,2,3,4; Paws w/a Heart 1,2

Kasey Gobeille
7/5/2001
Plans after AHS: Attend college as an art major
M Band Art Crew 4; Uniqorn 3,4; Drama 1,2,3,4

Zackary Godbout
"ZBout, Rairou"
4/14/2001
Plans after AHS: Pursue a career in criminal justice
Football 2,3,4; LAX 3,4

Alia Godek
"Snooki"
6/15/2001
Plans after AHS: Attend a four-year college and play college golf
Golf 1,2 3,Cpt 4; Ski Team 1,2,3,Cpt 4; Tennis 1,2,3,Cpt 4

Margret Goss
"Maggie, Mags"
8/14/1999
Plans after AHS: Play with my iPad
Best Buddies 1,2,3,4

Timothy Goudreau
"Tim, Timmy G"
6/9/2001
Plans after AHS: Major in computer science probably
NHS 3,4; Mod Cong 1,2,3,4; Chess 1,2,3; Comp/Video 1,2,3,4; Star Wars 2,3,4; Chem Olymp 3; Math Team 2,3,4

Ashley Grant
"Ash, AG"
12/16/2000
Plans after AHS: Attend college majoring in health sciences
LAX 1,2,3,4; In Track 3,4

Jenna Grasso
"Jen, JG"
9/30/2000
Plans after AHS: Attend college majoring in elementary education
NHS 3,4; Q&S 4; Tennis 1,2,3,4; FTA 3,4; Chiefs 3,4; Sachem 4

Kyle Green
8/29/2000
Plans after AHS: Attend STCC for networking

Kiana Grover
"Kiwi"
7/8/2001
Plans after AHS: Attend college to study nursing

Meghan Haines
"Momma Meg"
3/11/2001
Plans after AHS: Attend college majoring in nursing
NHS 3,4; Q&S 4; LAX 1,2,3,Cpt 4; Bball 1,2,3,Cpt 4; Soccer 1,2; FMCC 1,2,Treas 3,Pres 4; Class Treas 1,2,3,4; Helping Hands 1,2,3,4; Stud Gov 1,2,3,4; Chiefs 3,4; Sachem 4

Stephen Hall
"Stephen Livington Hall the Third"
11/19/2000
Plans after AHS: Spread hope (Mission for the Church of Jesus Christ and psych major)
Q&S 4; M Band 3,4; Turn Up Bass 3,4; Drama 2,3,4; Fandom 1,2,Pres 3,4; Mod Cong 3,4; Uniqorn 2,3,4

Sangmyoung Han
"Han, SH"
10/3/2000
Plans after AHS: Attend college
Soccer 1,2,3,Cpt 4; FC Soccer 1,2; CFC Soccer 3

Kyle Henry
6/11/2001
Plans after AHS: Attend college majoring in film making
Vball 1

Kayla Herlihy
12/9/2000
Plans after AHS: Attending a university to double major in education and psychology
NHS 3,4; M Band 1,2,3,4; H Wind 1,2,3,4; Jazz 1,2,4; Belle Tones 1,2,4; Winter Grd 1,2,3,4; Drama 3,4; Chem Olymp 3

Amanda Hitchcock
7/24/2001
Plans after AHS: Attend a four-year college
FH 1,2,3,4; In Track 1,2,3,4; Out Track 1,2,3,4

Emma Holmes
2/28/2001
Plans after AHS: Attend a four-year college and major in psychology

Rachel Houle
"Rahizzle"
12/12/2000
Plans after AHS: Attend college to become a veterinary technician
Gym 1,2,3,Cpt 4; In Track 3

Jacob Housman
12/1/2000

Quinten Hoy
7/13/2000

Alexandra Humphries
"Alex"
7/4/2001
Plans after AHS: Attend college to pursue a future in the medical field
NHS 3,4; Opus Bono 3,4; Vball 1,2,3,Cpt 4; In Track 1,2,3,Cpt 4; Out Track 1,2,Cpt 3,4; FMCC 2,3,4

Emily Hunt
12/14/2000
Plans after AHS: Attend college majoring in psychology and minoring in philosophy
Color Grd 1,2,3,4; Winter Grd 1,2,3,4

Grayson Illouz
5/13/2001
Plans after AHS: Attend college majoring in business
LAX 2,3,4

Liam Ireland
"Stewart, Edelman"
5/10/2001
Plans after AHS: Attend a four-year college majoring in sports management
Football 1,3,4; Best Buddies 3,4

Peter Jang
8/12/2001
Plans after AHS: Probably go to college
FTA 4

Jolene Jendrysik
4/11/2001
Plans after AHS: Attend college majoring in interior design

Kayla Jennison
"Kay"
1/19/2001
Plans after AHS: Attend college majoring in education and business
Winter Grd 2,3,4; Color Grd 2,3,4; FTA 2,3; Out Track 2

Ernesto Jimenez
"Joaquin, Skittles, Ernie"
6/5/2000
Plans after AHS: Attend college majoring in business/commerce
Football 1,2,4; Band 1,2,3,4

Hunter Jones
12/10/2000

Miranda Kamukala
7/20/2001
Plans after AHS: Attend college majoring in psychology
NHS 3,4; In Track 1,2,Cpt 3,4; Out Track 1,2,Cpt 3,4; XC 2,3,4

Irina Kaptyug
1/21/2001
Plans after AHS: Attend college to be an ultrasound technician

Adam Kasperek
"Paco"
6/29/2001
Plans after AHS: Join the Army
XC 1,2,3,4; Out Track 1,2,3,4; Ski Team 1,2,3,4

Charles Kehoe III
7/24/2000

Samantha Kelley
10/4/2000

Tyler Kelley
"T, TK"
6/17/2001
Plans after AHS: Attend college majoring in aerospace engineering
Football 1

Amanda Kiley
4/6/2001
Plans after AHS: Attend college for science, business, or teaching
Color Grd 1,2,3,4; Winter Grd 1,2,3,4; Rosie 1,2,3; Foreign Lang 2,3,4; Adventure 1,2; Helping Hands 1

Amarii King
"Mar Mar"
12/13/2000
Plans after AHS: Be a medical assistant
Cheer 1

Matthew King
"Kinger"
5/28/2001
Plans after AHS: Attend college of pharmacy at WNEU
Bball 1,2,3,4; Ski Club 2,3,4

Ciara Kirkpatrick
6/2/2001
Plans after AHS: Help an animal rescue

Geoffrey Klafeta
11/10/2000
Plans after AHS: Attend college as an engineering major

Oleksandra Kobylianska
"Alex"
2/4/2001
Plans after AHS: Attend college majoring in business
NHS 3,4; Out Track 1; FTA 3,4; Adventure 4

Zachery Kopp
"Kopper"
2/24/2001
Plans after AHS: Play more hockey

Ariana Korcz
"Ari, Korckscrew"
6/4/2001
Plans after AHS: Attend HCC and then transfer
Tennis 1,2,3,Cpt 4; Bball 1; ASL 3,4; Adventure 4

Ivan Korotich, Jr.
"Korotich, Junior"
7/1/2001
Plans after AHS: College and volleyball
Vball 2,3,4; Gen For Truth 4

Adam Krafcik
"Akrafty"
7/17/2001
Plans after AHS: Attend college and then go to medical school
NHS Pres 3,4; In Track 2,Cpt 3,4; Out Track 2,Cpt 3,4; Sci Club Creator/Pres 2,3,4; Peer Tutor 2,Co-Vice Pres 3,Pres 4; FMCC 3,Treas 4; Chem Olymp 3,4

Diana Kulmizev
10/26/2000
Plans after AHS: Hopefully, something cool
NHS 4; FNHS 2,3,4; Opus Bono 3,4; Q&S 4; Mod Cong 1,2,3,4; ASMW 1,2,3,4; Student Advisory Council 4; Uniqorn 1,2,3,4

Jeremy La Fleur
"Jer, Jerbear"
8/28/2001
Plans after AHS: Attend STCC and transfer for PT

Angelina La Rochelle
"Angie"
11/22/2000
Plans after AHS: Attend college majoring in psychology

Caroline LaBonte
"Care"
1/11/2001
Plans after AHS: Attend college majoring in elementary education
NHS 3,4; Chem Olymp 3; Peer Tutor 3,4; FTA 3,4; Best Buddies 4; Advice for Life 4

Trysten Lajoie
1/10/2001
Plans after AHS: Attend college to pursue science majors

Crystal Lam
8/1/2001
Plans after AHS: Take a gap year or go to HCC and transfer to Westfield State
Mod Cong 3,4; Board Game 2; Comp/Video 3; Program Team 2,3,4

Samantha Landry
"Sam"
11/9/2000
Plans after AHS: Attend college majoring in nursing
NHS 4; Soccer 1,2,3,4; In Track 1; FMCC 1; Helping Hands 4

Joseph Langlois
12/15/2000

Jakob Lanski
"Jake"
2/5/2001
Plans after AHS: Attend college to pursue business
Football 1; Golf 2,3; Ski Team 2,3,4

Madelyn Lapierre
"Maddie"
1/3/2001
Plans after AHS: Attend college majoring in physical therapy
NHS 3,4; Tennis 1,2,3,4; Vball 1,2; SAVE 2,3,Sec 4; Stud Gov 2,3,4; Best Buddies 2,3,4; FMCC 1; Mod Cong 1, 2

Tanner LaPierre
11/2/2000

Timofei Lapsov
11/8/1999

Morgan Latourelle
12/6/2000
Plans after AHS: Attend Westfield State for business management

Anthony Le
12/4/1999

Dominic Ledoux
"Dom"
8/8/2001
Plans after AHS: Become a state trooper
Soccer 1,2,3,4; Wrest 1,2,3,4; Baseball 1,2,3,4

Dante Lee
5/27/2001
Plans after AHS: Pharmacy major at WNEU
LAX 1,2,3,4

Sung Hee Lee
"Sung, Sungle"
1/31/2001
Plans after AHS: Attend college majoring in communications and theatre arts
Belle Tones 3; Ear Candy 4; Drama 3,4; Adventure 3,4; Empower 3,4; GSA 3,4; Memorial Com 3,4; Sachem 4

Connor Lemke
"Clem"
5/6/2001
Plans after AHS: Attend college
LAX 1,2; Sci Club 2,3,4

Allison Leonard
"Gingy"
7/17/2001
Plans after AHS: Attend HCC
Softball 1,2,3,4; Adventure 3,4

Joshua Lesser
"Josh"
9/24/2000
Plans after AHS: Become a master carpenter
Drama 2; Fandom 2; Ski Club 1,2,3,4; CTEC 3,4

Hunter Levesque
4/6/2001
Plans after AHS: Attend AIC and major in criminal justice
Football 1; Baseball 1,2,3,4

Matthew Liimatainen
7/10/2000
Plans after AHS: Attend college
Vball 1; Board Game 1,2

Justin Lingenberg
"J-ling"
5/22/2001
Plans after AHS: Attend college for civil engineering
Bball 1; Soccer 1,2; Vball 1,2,3,4

Isabella Liquori
"Izzy"
3/1/2001
Plans after AHS: Attend UMASS Lowell
LAX 1,2,3,Cpt 4; FH 1,2,3,Cpt 4

Benjamin Lockwood
"Ben"
8/17/2001
Out Track 2,3,4; Ski Team 3,4

Tessa Lombardi-Williams
1/24/2001

Nicholas Loncrini
"Nick"
1/3/2001
Plans after AHS: Something big

Nathan Lopera
3/28/2000

Dawson Lopes
"Daw Daw"
2/2/2000

Joseph Mach
"Joe"
4/8/2001
Plans after AHS: College perhaps

Devin Magovern
12/31/2000
Plans after AHS: Attend college majoring in history
Drama 1,2,3,4

Jorge Maisonet Perez
12/1/1999
Plans after AHS: Attend college for landscape
Football 3; Soccer 1; Wrestling 3,4

Scott Malecki
5/9/2001
Plans after AHS: Attend a four-year school for engineering
Football 1,2,3,4; Ski Team 1,2,3,4

Michael Manning
"Mike"
8/26/2001
Plans after AHS: Attend college for marketing
Golf 2,3; Bball 1,2; Ski Club 1,2,3,4

Marissa Mansfield
2/9/2001

Eleni Mastromatteo
"Buggie"
12/22/2000
Plans after AHS: Study to become a marine biologist
Soccer 1,2,3,4; Ski Team 1,2,3,4

Kaily Mayo
1/5/2001
Plans after AHS: Attend college majoring in either forensic psychology, actuarial sciences, or finance
NHS 3,4; SNHS 2,3,4; Foreign Lang 1,2,3,4; FMCC 2,3,4; SAVE 4; Chiefs 4; Advice for Life Vice Pres 4; Chem Olymp 3; Gen for Truth 2,,3,Pres 4; Helping Hands 1,2,3,4; Sci Club 2,3,4

Andrew McCoy
"Andy Mcboi"
7/2/2001
Plans after AHS: Attend college majoring in physical therapy
Drama 1,4; Chess 1,2,3; Comp/Video 3,4; Mod Cong 3,4; GSA 4; Adventure 4

Haily Mereschuk
7/4/2001
Plans after AHS: Attend college majoring in forensic science
NHS 3,4; M Band 1,2,3,4; FMCC 1,2,3,Vice Pres 4; SAVE 1,2,3,4; Stud Gov 1,2,3,4

Benjamin Mielnikowski
"Ben"
1/17/2001
Plans after AHS: Attend a four-year college
Soccer 1,2,3,Cpt 4; Ski Club 2,3; Club Soccer 2,3,4

Morgan Miller
5/24/2001
Plans after AHS: Attend college majoring in biology and minoring in studio art with a concentration in ceramics
Rosie 1,2,3; Adventure 2; ASL 3

Allysha Miolla
6/6/2001
Plans after AHS: Attend college majoring in education
LAX 1,2

Vanni Morello
"Vanni Rose"
7/5/2001
Plans after AHS: Attend college majoring in accounting
Q&S 4; Cheer 2,Cpt 3,4; Boys' LAX Mngr 2,3,4; Stud Gov 1,2,4; ASL 3,4; Foreign Lang 3,4; Helping Hands 4; Peer Lead 4; Advice for Life 4; Sachem 4

Joseph Napolitan
"Joe"
7/9/2001
Plans after AHS: Attend college
Golf 1,2,4; Soccer 3; Bball 1

Xavier Nazario
"X"
12/5/2000
Plans after AHS: Attend HCC for photography
In Track 3,4; Out Track 3,4; Adventure 4

Huyen Nguyen
"Helen"
9/10/2000
Plans after AHS: Attend college majoring in accounting

Camryn Nicora
"Cam"
1/18/2001
Plans after AHS: Attend college majoring in communication sciences and disorders to become a speech pathologist
H Wind 3,4; Concert Band 1; Symph Band 2

Devin Nieves
"Dev"
7/21/2001
Plans after AHS: Attend college for sports management
Baseball 1,2,3,4

Stanley Nieves
"Stan"
4/1/2001
Plans after AHS: Attend college to become an electrician and play volleyball
Soccer 3,4; Vball 2,3,Cpt 4

Daniel O'Connell
12/18/2000
Plans after AHS: Attend college majoring in business management
Baseball 1,2,3,4

Kevin O'Connell
"Koconn"
12/18/2000
Plans after AHS: Attend a four-year university
Football 1,2,3,4; LAX 1,2,3,4

Madison O'Connell
"Big Dog, Madisandtrapdaddies"
12/29/2000
Plans after AHS: Attend college majoring in criminal justice
FH 1,2,3,4; Bball 1,2,3,4; Softball 1,2,3,4

Kian O'Keefe
"Randy"
5/3/2001
Plans after AHS: Play baseball
Baseball 2,3,4

Faith Olbrych
6/14/2001
Plans after AHS: Attend college majoring in history
Cheer 4; Drama 1,2,3,4; Memorial Com 2,3

Emily Oliver
2/23/2001
Plans after AHS: Attend college and become a lawyer
FH 1,2,3,Cpt 4; Bball 1; LAX 1,2,3,Cpt 4; Class Pres 1

Sean O'Neill
12/20/2000
Plans after AHS: Attend college
Unified Bball 4,MVP 4; Sr Center Volunteer 3; Custodial Intern 3; Jr Aspire Christmas Party Volunteer 3; In Track 2

Caroline Ortiz
"Carol"
8/3/2001
Plans after AHS: Attend college majoring in baking and pastry arts
Wrest 1; Peer Lead 2

Honesty Osbourne
9/29/2001
Plans after AHS: Attend college majoring in Asian studies
NHS 4; Chorale 1; H Chorus 2,3,4; Belle Tones 1,2,3,4; Ear Candy Vice Pres 2,Pres 3,4; Drama 1,2,3,4; Rosie 2,4; Uniqorn 2,3,4; Student Advisory Council 2,3,4; Chem Olymp 2,4; GSA 1,2,3,4; Textile 3; Sci Club 3,4; Stud Gov 1,2,3,4; School Com Rep 3,4

Emily Ottomaniello
"Em"
2/15/2001
Plans after AHS: Get a job in the field of cosmetology
Vball 1,2,3; Boxing 3

Xander Pacheco
5/31/2000

Nicolas Paone
"Paone"
1/31/2000
Plans after AHS: Attend college majoring in criminal justice

Jacob Parent
"Jake"
10/14/2000
Plans after AHS: Attend college for a paramedic certification for a fireman
Life Guard 3; Weight Lifting 1,2,3; AFD Explorers 1,2,3,4

Thomas Parent
10/22/2000

Mario Passerini
"Marz, Mer"
1/31/2001
Plans after AHS: Electrical school
Ice Hockey 1,2

Cassidy Patterson
"Cass, Casspatt, Cassadilla"
3/29/2001
Plans after AHS: Attend a four-year college
NHS 3,4; FHNS 2,3,4; Soccer 1,2,3,Cpt 4; Bball 1,2,3,Cpt 4; LAX 1,2,3,4

Gwendolyn Payne
"Gwen"
3/27/2001
Plans after AHS: Attend college majoring in computer science and math
NHS Vice Pres 3,4; FNHS 2,3,4; Opus Bono 3,4; Class Vice Pres 3,4; H Wind 2,3,4; Advice For Life Pres 4; Mod Cong 1,2,3,4; ASMW 1,2,3,4; SAVE 1,2,Pres 3,4

Sophia Pearson
4/10/2001
Plans after AHS: Attend college majoring in forensic science
Swim 1,2,Cpt 3,4

Joseph Pellegrino
"Joe"
8/7/2001
Plans after AHS: Attend college for four years
NHS 3,4; SNHS 2,3,4; LAX 1,2,3,Cpt 4; Soccer 1,2,3,4

Paulo Perna-Naves
11/9/1999

Zachary Pirnie
"Pirnie, Pirns"
10/25/2000
Plans after AHS: Attend college for some kind of engineering
Football 1,2,3; Bball 1,2,4; Baseball 1,2,4; Peer Tutor Sec 1,2; Best Buddies 1,2,Vice Pres 3

Brie' Anna Pirro
"Brie"
1/14/2001
Plans after AHS: Become an EMT while attending college to become a physical therapist specializing in neuro pediatrics
Art NHS 4; LAX 1,2,3,4; In Track 1; FMCC 1,2,3,4; Stud Gov 1,2,3,Vice Pres 4; Helping Hands 4; Best Buds 1; SAVE 4; Sachem 4

Raisa Polyova
3/12/2001
Plans after AHS: Attend college majoring in nursing
Tennis 1

Richard Poppel
10/8/2001
Plans after AHS: To get a full-time job as a landscaper
CTEC Landscape

Kayla Poulin
"Kay, KP"
10/9/2000
Belle Tones 2,3; Empow 4

Madison Provencher
"Maddie"
4/2/2001
Plans after AHS: Attend college majoring in criminal justice
Cheer 1,2,4; Out Track 1,2; H Chorus 3,4

Jasmine Pszczola
"Jazzie"
7/24/2001
Plans after AHS: Attend college majoring in criminal justice
Soccer 1,2,3,4; Bball 1,2,3,4; Sachem 4

Natalie Pullen
"Nat"
11/4/2000
Plans after AHS: Attend college majoring in criminal justice
Soccer 1,2,3,4; Bball 1,2,3,4; Softball 1,2,3,4

Emily Randall
"Em, Emmy"
3/3/2001
Plans after AHS: Attend college majoring in music therapy
FH 1,2,4

Lilah Randolph
2/27/2001
Plans after AHS: Attend STCC

Mariana Reid
"Mari"
3/30/2001
Plans after AHS: Attend college to become a veterinarian for exotic animals
NHS 3,4; FH 1,2; LAX 1,2,3; FMCC 2,3; Art 4; SAVE 4; Gen for Truth 4

Aaron Renaud
6/27/2001

Taylor Richards
9/30/2000

Alani Rivera
12/11/2000
Plans after AHS: Attend college majoring in biology

Noah Rivera
"NPanda"
9/12/2000
Plans after AHS: Attend college
M Band 1,2,Ldr 3,4; Turn Up Bass 4

Katelyn Roberts
10/26/2000
Plans after AHS: Major in either biology or behavioral neurosciense in college
FNHS 2,3; M Band 3,4; Tennis 1,2,3,4; Stud Gov 2

Chloe Robinson
"Elliot, El"
6/11/2001
Plans after AHS: Attend college for art education
M Band Art Crew 4; Drama 1,2,3,4; GSA 1,2,3,4

Erica Rogers
2/16/2001
Plans after AHS: Attend college to become a physician's assistant
Swim 1,2,3,4

Claudia Romeo
"Claude"
1/10/2001
Plans after AHS: Attend college majoring in sonography
Art NHS 3,4

Felicity Rovatti
12/6/2000
NHS 3,4; Tennis 1,2,3,4; FTA 2,3,Sec 4

Jordan Rowe
"Slugger"
6/5/2001
Plans after AHS: Go to trade school to become an electrician
Ski Team 1,2,3,4; Soccer 1,2

Caius Rueli
"Master Caius"
3/5/2001
Ski Club 2

Sean Ryan
11/8/2000
Plans after AHS: Attend college
Football 1,3,4

Isaac Saenz
2/11/2001
Plans after AHS: Go into criminal justice and visit China

Samantha Saloio
"Sam"
5/4/2001
Plans after AHS: Career with animals
Softball 1,2,3,4; Soccer 1,2,3,4; Bball 1,2

Justin Salva
"Bustin Balva, Flaura Hombre"
4/28/2001
Plans after AHS: Attend college majoring in environmental science
NHS 3,4; FNHS 2,3; M Band 1,2,Ldr 3,4; H Wind 1,2,3,4; Eye Candy 3,4; Turn Up Bass 4

Dustin Sanders
"Dusty"
1/13/2001
Plans after AHS: Attend college and live life to the fullest

Gelasiani Santaniello
"G"
5/9/2001
Plans after AHS: Attend college majoring in biology
Soccer 1,2; In Track 3,4; Out Track 4

Brianna Santucci
"Bri, Santucc, Bri Bri"
12/16/2000
Plans after AHS: Attend college majoring in special education
Chorale 1; H Chorus 2,3,4; Belle Tones 4; Drama 2,3; Props Com 4

Robert Schlosser
"Rob"
4/6/2001
Plans after AHS: Attend college majoring in biology
NHS 3,4; SNHS 2,3,4; Opus Bono 3,4; Baseball 1,2,3,4; Bball 1; ASMW 1,2; Chem Olymp 4

Alexis Scott
1/19/2001
Plans for after AHS: Attend STCC for nursing
Vball 1,Mngr 1,2,3,4

Emily Seng
6/5/2001
Plans after AHS: Attend college majoring in psychology

Evan Shannon
3/29/2001
Drama 1,3,4; Mod Cong 1,2,3,4; Chess 2,3,4; Chem Olymp 2; Star Wars 2,3,4; Program Team 3,4; Comp/Video 1,2,3,4

Jacob Shea
"Shea"
11/26/2000
Plans after AHS: Attend college, buy a yacht
Ice Hockey 1,2,3; Ski Club 1

Makayla Shean
4/30/2001

Jack Shepard
2/8/2001

Christina Shepardson
10/12/1999
Plans after AHS: Attend college majoring in forensics
Drama 1,2,3,4; Belle Tones 1,2,3

Kayla Shields
"Brenduh"
9/12/2000
Plans after AHS: Attend a four-year college
Gym 1,2,3,4; Photo Club 4; Sachem 4

Kobe Sholl
"Kobble"
10/8/2000
Plans after AHS: Attend college majoring in biology or join the Marines or become a professional boxer

Samuel Silchuk
"Sam"
1/25/2001
Plans after AHS: Attend college in Amherst

Brandon Smith
"Smitty, Captain"
11/1/2000
Plans after AHS: Attend college majoring in business management
SNHS 2,3,4; Golf 1,2,3,4; Bball 1,2,3,4

Casey Smith
5/7/2001
Plans after AHS: Work in the medical field
NHS 3,4; H Wind 2,3,4; Concert Band 1; Vball 1,2; LAX 1,2; Stud Gov 2,3,4; SAVE 2,3,Vice Pres 4

Andrew Snow
6/18/2001
Plans after AHS: Attend college
Band 1,2,3,4; Swim 1,2,3,Cpt 4; Adventure 3

Sara Sonsini
5/21/2001
Plans after AHS: Attend college majoring in writing
Class Adviser 4; In Track Cpt 3,4; Out Track Cpt 3,4; XC 3,Cpt 4; ASL Pres 3,4; Peer Tutor 2,3,Vice Pres 4

Hayley Sotolotto
"Hailstorm"
6/2/2000
Plans after AHS: Attend college majoring in communication
NHS 3,4; Q&S 4; In Track 3,4; Uniqorn 3,4; Chiefs 3,4; Stud Gov 2,3,4

Nathan Spafford
"Spaffey, Spaff"
8/31/2000
Football 1,2,3

Grace Spear
4/5/2001
Plans after AHS: Attend STCC majoring in psychology
Vball 1; Girls' LAX Mngr 1,2; Boys' LAX Mngr 4

Nicholas Stacy
"Nick, Stacemites"
12/17/2000
Plans after AHS: Attend a four-year college
Football 4; Bball 2; Baseball 2

Shelby Stathis
9/15/2000

Elijah Stefaniak
"Eli"
3/2/2001
Plans after AHS: CDL or carpenters' union

Michael Stepanik
"Mike, MDiggzz"
11/20/2000
Plans after AHS: Attend a four-year university
Bball 1

Xavier Stephens
5/4/2001

Josephine Stewart
11/7/2000
Plans after AHS: Attend medical school
Chorale 1; CTEC 2,3,4

Sophia Strain
"Soph"
2/4/2001
Plans after AHS: Attend college and be on the riding team

Andrew Sullivan
"Sully"
6/8/2001
Plans after AHS: Attend college majoring in sports management
Ice Hoc 1,2,3,4; Baseball 1,2,3,4

Stephen Surprenant
"Steve"
12/18/2000
Plans after AHS: Attend college majoring in computer graphics
Wrest 2,3; FTA 4

Justin Swistak
"Swiss, Swissy, Swisscheese"
2/22/2001
Plans after AHS: Attend college majoring in software engineering
Wrest 1,2; Vball 1; FTA Vice Pres 4

Avery Szulc
4/16/2001
Plans after AHS: Attend Roger Williams University for architecture
Wrest 1; In Track 4

Moustafa Tahoun
"Moose"
9/5/2001
Plans after AHS: Attend college
Wrest 1; Football 1,2; Rec Bball 1,2,3,4; Weight Lifting 1,2

Yousef Tahoun
9/5/2001
Plans after HS: Attend college

Matthew Talevi
"Taat"
11/28/2000
Plans after AHS: Attend college majoring in environmental science
Baseball 1,2,3,4

Alexandria Taylor
"Lexie, Alex"
1/17/2001
Plans after AHS: Attend college majoring in cellular biology
NHS 3,4; M Band 1,2,3; Out Track 1,2; XC 1,2,3,4; SAVE 4; Drama 4

Lena Tedeschi
9/8/2001
Plans after AHS: Attend college and then make bank
NHS 3,4; In Track 1; XC 1,2,3,Cpt 4; Peer Tutor 2,3,Vice Pres 4; FTA 2,3,Pres 4; SAVE 4

Anthony Tessicini
"Tony T, Tony Tess"
7/8/2001
Plans after AHS: Get a networking job
Self Defense Club 4

Alyse Theroux
"Alice"
12/19/2000
Plans after AHS: Join the Navy
Art NHS 3,4; Art 4

Amanda Thomas
10/8/2000
Plans after AHS: Obtain a doctorate in psychology
Opus Bono 3,4; Art NHS 3,4; M Band 1; Tennis 1; ASL 3,4; Art 2,3,4; SAVE 4

Bailey Thomas
"BT"
5/3/2001
Plans after AHS: Attend college majoring in psychology

Joseph Thornton
"Joe, Thornton"
11/14/2000
Plans after AHS: Attend college majoring in mechanical engineering or marine biology
Ski Team 1,2,3,4; Ski Club 1,2

Noah Trude
"Ner"
8/19/2000
Plans after AHS: Attend college majoring in computer science
SNHS 2,3; Comp/Video 2,3

Ashley Ugolini
10/20/2000
Plans after AHS: Attend college majoring in education
SNHS 2,3,4; Q&S 4; Uniqorn 4; Chiefs 3,4

Andrew Visneau
10/13/1999

Austin Visneau
2/23/1998
Plans after AHS: Attend STCC majoring in automotive

Yana Vorobey
5/29/2001
Plans after AHS: Attend college to become a physician's assistant
Vball 1; Chess 1,2; FTA 3

Gina Vreeland
"GG"
4/3/2001
Plans after AHS: Attend HCC
Cleaning Crew 4; Sr Center Volunteer 3,4; Inclusion Intern 4

Jessica Werbiskis
4/3/2001

Tyler Whalen
6/13/2001
Plans after AHS: Attend college

John Wheat
12/3/2000
Plans after AHS: Undecided
NHS 3,4; Soccer 1,2,4; Swim 1,2,3,4; Sci Club 3,4

Aaron Wheeler, Jr.
"Wheelz"
7/26/2001
Plans after AHS: Culinary school at HCC and transfer to Johnson and Whales University
Golf 2,3

Elizabeth White
"Lizzie, Lizard" (courtesy of Evan Shannon)
3/15/2001
Plans after AHS: Attend college in Utah to become a veterinarian
Fandom 3,4

Caleb Williams
11/27/2000
Plans after AHS: College, police academy, U.S. Marshal
M Band 2,3; Percus 1,2,3

Kendra Williams
12/19/2000
Plans after AHS: Attend college
Softball 1; Vball 1

Cameron Wood
"Cam"
8/5/2001
Plans after AHS: Attend Greenfield Community College for a paramedic degree and then attend the fire academy
Golf 1; FMCC 1,2,Co-Pres 3,4

Veniamin Yovenko
"Ben, Yoki, Ven"
1/22/2001
Plans after AHS: Attend Springfield College
Vball 1,2,3,Cpt 4; Soccer 1,2

Dominic Zampiceni
"Dom Zamp"
9/3/2000
Swim 1; Ski Team 2,3,4; Ski Club 1

Gloria Zgherea
1/5/2001

Valeria Zgherea
9/16/2000

Ashlee Zymroz
"Ash"
10/18/2000
Plans after AHS: Attend college

Good Luck!

class of 2020

This year we finally became upperclassmen. Junior year is said to be the most important year spent at Agawam High School, it definitely was a tough one! This was the year we were able to make a mark and begin to look into what will happen in the years after high school. We sponsored the very first Winter Formal held at the high school open to all grades. We loaded up our schedules with AP and Honors classes and joined as many clubs as we could to get ready for college applications and NHS. We are almost there, one more year to go!

Class Officers

Mason Wesley, *Vice President*
Mia Kelley, *Treasurer*
MaryKate Wysocki, *Secretary*
Zach Wieners, *President*

JUNIORS

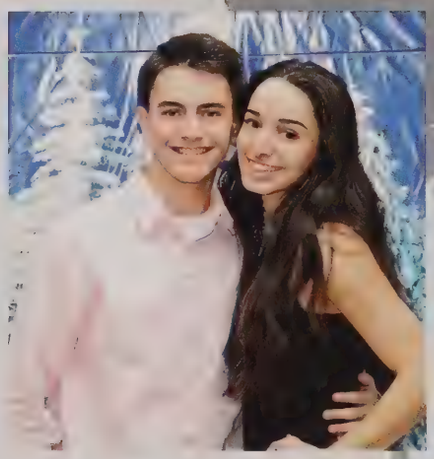

Almost there!

Junior year...

Time to challenge yourselves!

JUNIORS

Memphis Acosta

Isabella Adorno

Genesis Aguilar

Shkurte Ahmeti

Arianna Albano

Sydney Anderson

Joseph Arcelaschi

Gabriella Badura

David Baranov

Imani Barbour

Emily Bazanchuk

Michael Beaudry

Madison Beaulieu

William Bedore

Conor Begley

Brianna Benjamin

Cameron Benoit

Michael Berthiaume

Cassidy Bishop

Alana Black

Lauren Blanchard

Maxwell Blanton

Jacob Bode

Emily Bonfiglio

Elizabeth Bousquet

Gianna Boyle

Mackenzie Boyle

Nicholas Brady

Allison Breton

Jason Breton

CLASS OF 2020

Sofia Bubuza

Nicholas Buonagurio

Deanna Burlachenko

Marcus Camp Jr

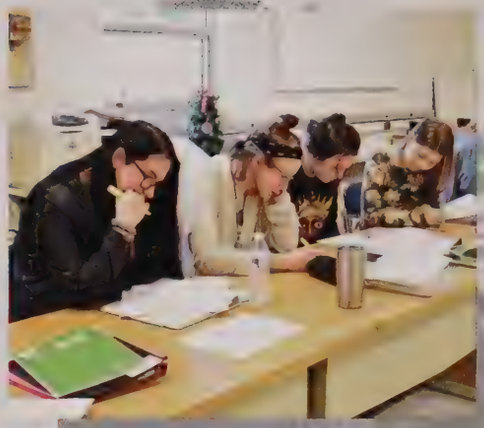

Jordan Campelo

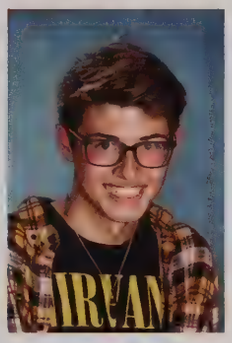
Vincent Campion

Thomas Caracciolo

Colin Carrington

Vincent Castro

Jamie-Lyn Cavallon

Jacob Cavanaugh

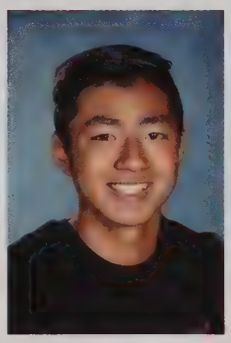
Aidan Chan

Ruby Chenevert

Cassidy Clarke

David Clarke

Nathan Conant

Shane Connor

Kiera Cooley

Russell Cooper III

Benjamin Corriveau

JUNIORS

Emily Cote

Riley Coughlin

Breanna Couture

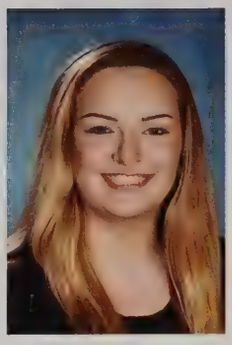
Erika Couture

Megan Crawford

Samaris Cruz

Timothy Curran

Adam Dabkowski

Kyle D'Angelis

Robert D'Angelo

Emma Davilli

Cedric Davis

Alexander Deforest

Alexander Denisenko

Hailey Desrosiers

Sydney Dietrich

Meadow Dion

Dylan Doncell Acuna

Vanessa Dones

Arianna Donovan

Mackenzie Douglas

Zachary Douglas

Parker Drake

Mitchell Drewnowski

Jack Dunn

Megan Dunphy

Katherine Dustin

Madison Elias

Hailey Emmons

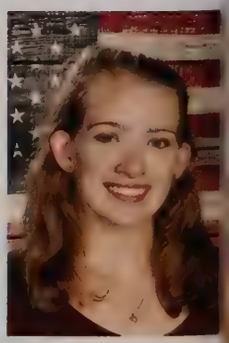
Erin Ewing

CLASS OF 2020

Maxwell Felix

Brayden Felton

Anthony Ferraro

Connor Feyre

Jaliyah Figueroa

Johnathon Filamonte

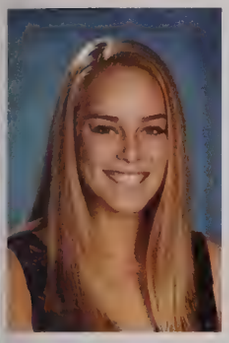
Tessa Fitzgerald

Matthew Flagg

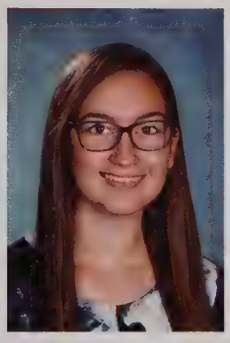
Emily Fontaine

McKenzie Forfa

Bradley Forgette

Phoenix Francis

Jack Frogameni

Olivia Frogameni

Daryl Gagne

Emma Gale

Peter Gamelli

Patrick Gauthier

Sierra Gauthier

Karlie Germain

Nadia Ghareeb

Lindsey Ghidoni

Zao Gill

Katelyn Gingras

Mia Gonyer

Matthew Gorman

Savannah Goudreau

Edward Grigorchuk

JUNIORS

Siyuan Hallowell

Matthew Harrington

Alissa Heim

Amanda Hervieux

Jaylee Hiersche

Rhiannon Hodovanec

Matthew Hotaling

Emily Houle

Alexis Hristopoulos

Andrea Hunt

Kaylish Ingham

Heather Iserman

Mariel Izoita

Ally Jabry

Mark Jackson

Dong Kang

Alexander Karapysh

Mia Kelley

Nastasia Kirik

Cole Klafeta

Dorina Kodreanu

Anthony Krzykowski

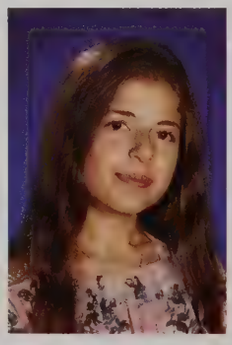
Rukiye Kumas

Allessa Ladue

Kristen Langevin

Ryan Laudato

Ethan Lavoie

Nickolas Lavrenchuk

Payton Lemke

Samuil Levchuk

CLASS OF 2020

Alexis Lindman

Lelanie Liporada

Angelique Lis

Josiah Lis

Matthew Long

Joseph Longo

Torin Lynch

Evan Lyne

McKenzie Lyne

Godfrey Macadangdang

Ryan MacDonald

Abbey Majka

John Manale

Merna Mandour

Madison Manser

Dawson Mansfield

Jessica Marino

Andrey Maslyansisty

Tate Mason

Daniel Massicotte

JUNIORS

Nathan Mateus

Summer Matos

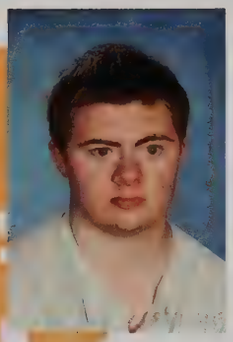
Matthew Mcdonald

Cortney McDonnell

Kirsten McDonnell

Artur Melnik

Eric Melnik

Harrison Mendrala

Jarrett Merriam

Dinu Mita

Zachary Moccio

Connor Montagna

Cody Moquin

Anthony Mulka

Jonathan Murray

Sarafina Nardi

Eric Nesen

Shawn Newsome

Andy Nguyen

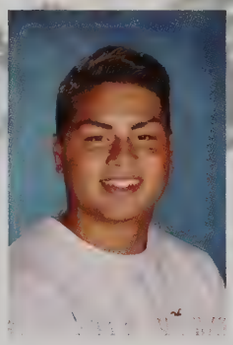
Reynaldo Nieves

Paul Ober Jr

Emelie Oberheim

Ashley Oczkowski

Alexandra Oldenburg

Jailene Ortiz

Suzanne Page

Gianna Paone

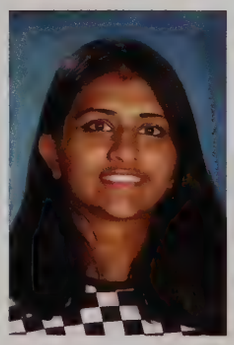
Mansi Patel

Prem Patel

Allison Pena

CLASS OF 2020

Kaia Pfeffer

Mason Phillips

Joseph Piccoli

Emma-Lee Pickett

Samuel Polley

Brendan Poole

Ian Poulin

Geta Preniqi

Getuar Preniqi

Elshama Privedenyuk

Zachary Quick

Loredana Randazzo

Ashley Reagan

Cassie Reed

Summer Reigles

Lucas Reopel

Olivia Rising

Brody Robbins

Jeffrey-Alexander Robbins

Abigail Rodriguez

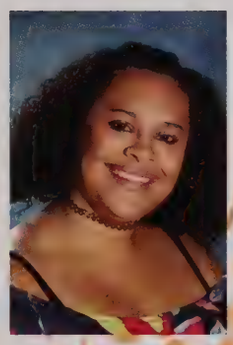
Danixa Rodriguez

Jonathan Rolon

Mechayla' Rosa

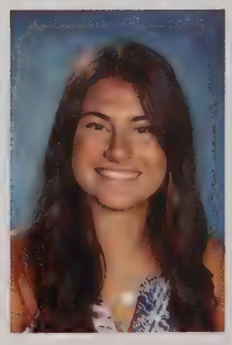
Anna Russo

Antonio Russo

Joseph Russo Jr

Diana Rybnikov

Dzmitry Ryhal

JUNIORS

Abigail Sanchez

Natalie Sanschagrin

Joseph Santiago

Michael Santore

Gavin Scannapieco

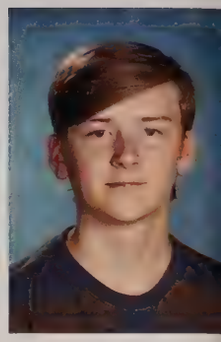
Aidan Shannon

Angelina Shayda

Jordan Shea

Irina Shostak

Nicholas Sibilia

Dylan Sliech

Paul Slinsky

Emily Smidt

Mikayla Sole

Brady Spaulding

Caitlyn Sprague

Sienna Stefanik

Esther Stepchuk

Jeian Steward

Jihan Stone

Brenna Suchenicz

Gabrielle Suffriti

Brooke Szafran

Amanda Szczepanek

Iman Tahir

Robert Taylor II

Rhiannon Thibeault

Emma Thomson

Nicholas Thomson

Ethan Timms

CLASS OF 2020

Ahmet Topcuoglu

Humberto Torres

Sydney Trigilio

James Typrowicz

Brianna Viens

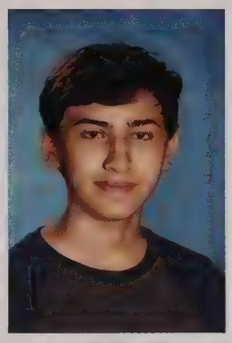

Donovan Villareal

Mason Wesley

Danielle Widmer

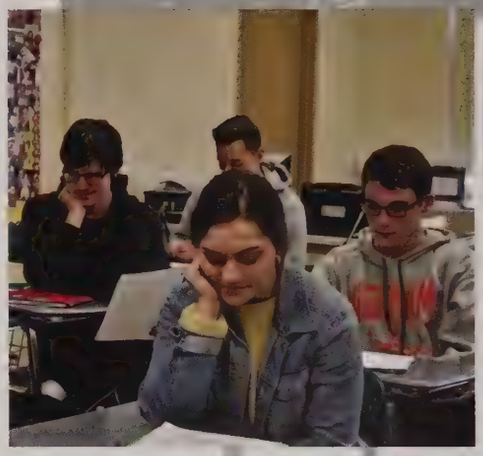

Zack Wieners

Devin Williams

Amanda Woodford

Marykate Wysocki

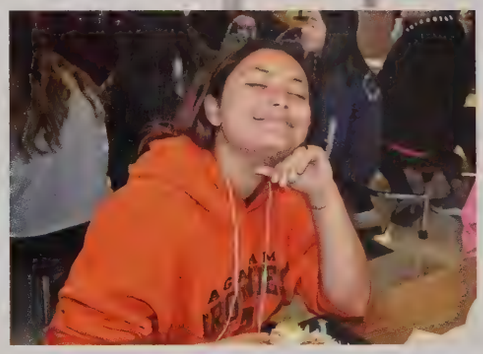

Gianna Yacovone

Ruvim Yukhimets

Mariah Zaldivar

Jessica Zhao

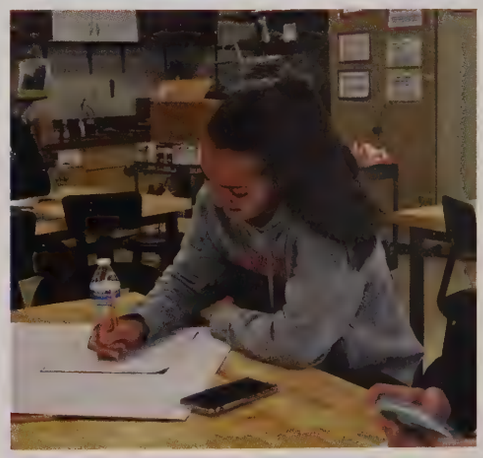

Eric Zheng

Kyle Zollner

No Photograph Available:

Nizaiah Goncalves
Chyanne Martial
Madeline Mizanoglu
Zol Mohammed
Zugar Mohammed

class of 2021

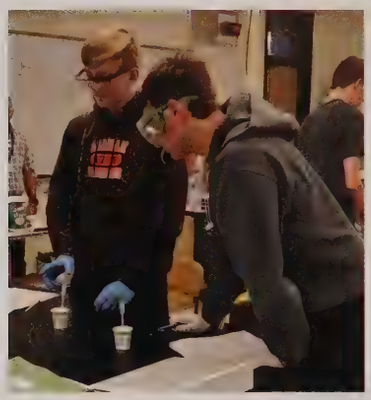

Walking through the halls of Agawam High was much easier this year because we had become more comfortable and confident than we were last year. At this year's Pep Rally we brought in so much more energy and spirit that it could carry us through into our Junior year! We also sponsored the Winter Formal with the Freshmen class of 2020. It was a great time for all of the grades who attended, being able to dance with all the beautiful winter decorations that were set up. The Math and English MCAS was very important this year, for it being one of our predictions if we will graduate from school. But at least next year we don't need to come to school during MCAS because we finished it this year! The year 2018-2019 was full of excitement as many of us got our permits and learned to drive. We are excited to continue our paths in life as we become upperclassmen next year.
We're halfway there!

Class Officers

Maggie Johnston, *Vice President*
Serena Croteau, *President*
Julia Hampton, *Secretary*
Abby Work, *Treasurer*

SOPHOMORES

Two more to go!

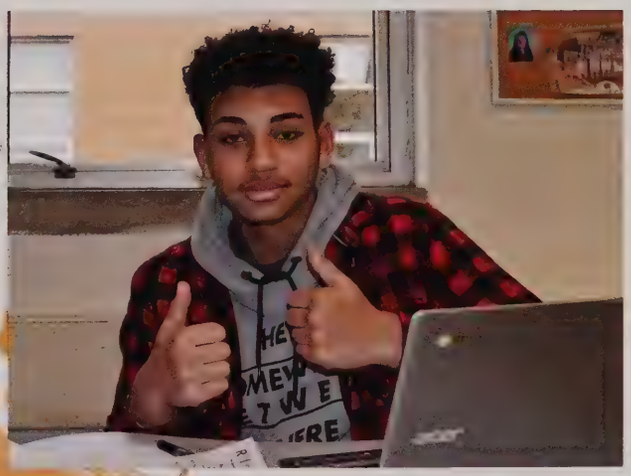

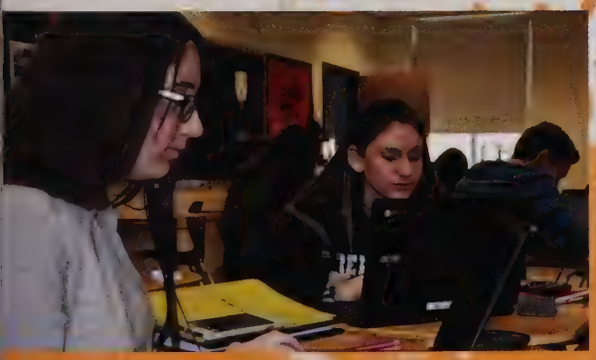

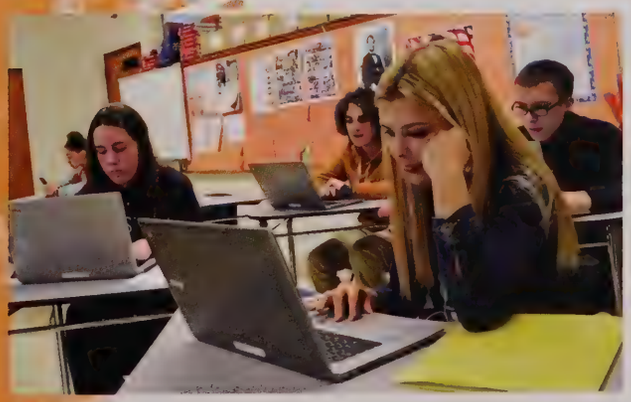

Sophomore year...

Final year of MCAS testing!

SOPHOMORES

Emma Ackley

Jacob Adams

Abigail Agron

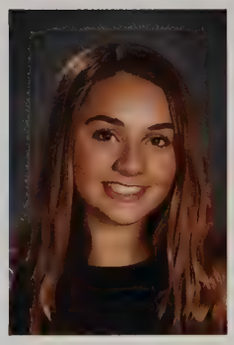
Mia Albano

Julia Allen

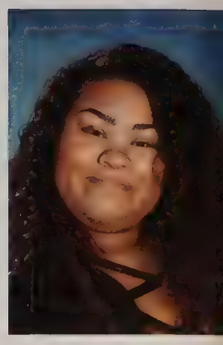
Leesandra Alvarado

Dezmarie Astor

Jacob Baeder

Kaleb Baez

Mia Baginski

Emily Ball

William Balzano

Abel Barbaneagra

Daniella Barkyoumb

Hanna Bartolucci

Kimberly Beaver

Christian Beavis

Demitra Benard

Tyler Benjamin

Robert Bernier

Vincent Bianco

Caden Billings

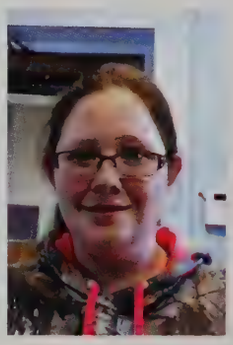
Trinity Blanchet

Sofia Blanchette

Trinity Boliski

Noah Bond

Ryan Bonesteel

Joshua Bouchard

Reese Bourgeois

Madison Braska

CLASS OF 2021

Noah Britton

Jenalyn Broussard

Delaney Brown

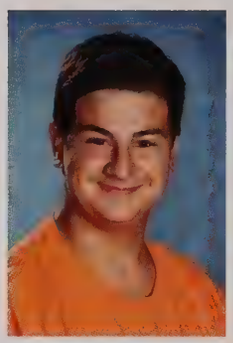
Jacob Bruni

Jason Bryant

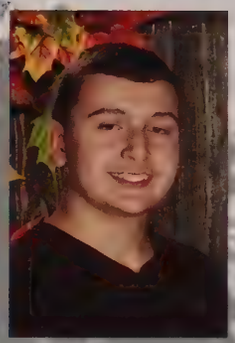
Kevin Bryden

Paige Budington

Nicholas Burbank

Ryan Butler

Tugrulhan Caglar

Hannah Cahill

Isabella Caputo

Madeline Cascio

Kayla Case

Nicholas Castro

Joshuah Chaisson

James Chenevert

Kaan Cicek

Allison Cohen

Dale Consolini

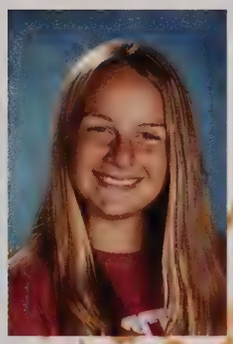
Keeley Cote

Serena Croteau

Kylie Crowley

Nathan Cruz

Gianna Curto

Emily Czupta

David Dagenais

Jessica D'Amours

Emma Daunais

Justin Davis

SOPHOMORES

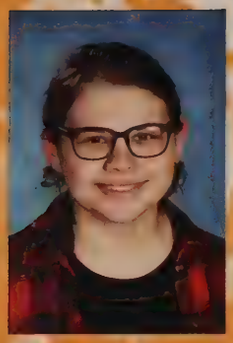
Hannah Davydov

Christopher DeGray

Frank Degray

Ryan Del Barba

Ashley Denardo

Nicole Depergola

Marissa Deslauriers

Cole Detura

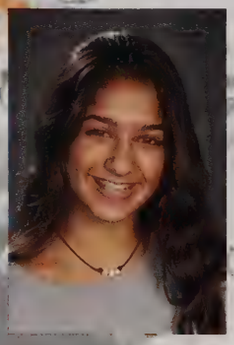
Arianna Diaz

Thalia Diaz-lacasse

Anthony Dillard

Amaya Donald

Ava Duffy

Abdel Rahman Ebrahim

Emily Ehresman

Mohamed Elbakri

Michael Ellis

Julianna Faillace

Anna Fedotova

Cristina Ferraro

Christian Fisk

Jocelyn Fonseca

Jason Forward

Madeline Gallegos

Katherine Gauthier

Chase Gentile

Samantha Gentile

Alyssa Gentilella

Ryan Gilbert

McKenna Gilroy

CLASS OF 2021

Amelia Gioscia

Joseph Glaessner

Andrea Gomez Marin

Benjamin Gordon

Taylor Gosselin

Joseph Goudreau

Tyler Gouvan

Andrew Grasso

Hope Gravanis

Javier Green

Morgan Grondin

Kannon Grover

Aidan Guertin

Jordan Gurau

Lauren Gurau

Daisy Guzman

Julia Hall

Jason Hamel

Kalene Hamel

Chelcey Hammond

Julia Hampton

Sang-Hyo Han

Ethan Harnois

Daniel Harpin

Mia Hastings

Molly Hastings

Sophie Hastings

Samuel Hodovanec

James Houle

Sophia Hunt

SOPHOMORES

Ashley Hurley

Vanessa Iodlovskaya

John Jamrog

Roderick Jaskulski

Joseph Jendrysik

Alexander Jodoin

Nathan Jodoin

Alyssa Johnson

Margaret Johnston

Kevin Kabysh

Dean Kadonaga

Elizabeth Kane

Vitaly Karapysh

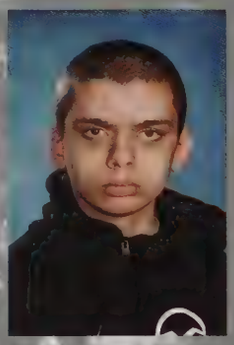
Brian Kellogg Jr

Jacob Kibbe

Artur Kindzerskyy

Anthony King

Julia Kirezi

Jacob Knox

Emanuel Kodreanu

Hannah Krafcik

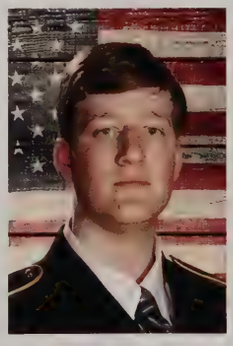
Adam Krause

Kylie Kularski

Asude Kumas

Jamie Lajoie

Nina Lakota

Ciara Lamoureux

Emily Landry

Natalie Lane

Evan Lang

CLASS OF 2021

Mason Laplante

Emily Larouche

Austin Larrabee

Brianna Lasorsa

Shannon Laurie

Brendan LeBlanc

Ruslan Levchuk

Kolby Lindell

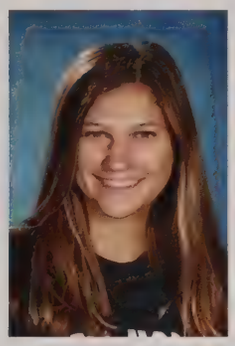
Nina Liquori

Joseph Lochiatto

Samantha Lubarsky

Jaron Luke

Anthony Luna

Colin Malecki

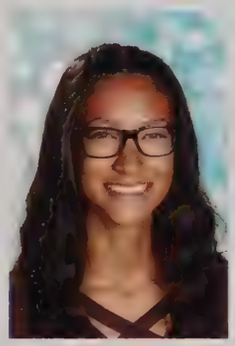
Stephanie Maloni

Frank Marasi

Kevin Matos

Malia Matthews

Sydney Maxey

Brenna McAnanama

Sabrina McBride

Timothy McHugh

Meagan McKiernan

Siobhan McMahon

Yeva Meleshko

Marissa Merriam

Erin Mikuszewski

Victoria Miller

Sophia Moccio

Gabriella Mortensen

SOPHOMORES

Eric Muldrew

Joshua Mullaney

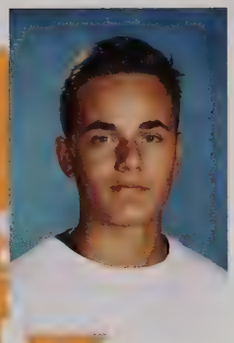
Benjamin Nemchinsky

Julia Nicosia

Chelsea Normand

Tia Nuzzolilli

Daniil Oliyevskyy

Eric Olson

Elijah Ortega

Hannah Packer

Laine Page

Cara Pagnoni

Xander Pananas

Roger Parent

Angelo Passerini

Matthew Paye

Brooke Perry

Myles Pires

Maxim Pirogov

Timothy Polevoy

Joshua Privedenyuk

Nicholas Quinones

Adam Radkovets

Antonio Ramos

Raymond Randall

Hannah Richter

Mackenzie Ritchie

Jennifer Ritter

Sheylees Rivera

Cierra Rodriguez

CLASS OF 2021

Emma Rokicki

Antonio Romeo

Vincenzo Romeo

Sarah Ross

Alayna Rossi

Brandon Roth

Marilynn Roy

Christian Rua

Emma Rubacha

David Ruel

Joseph Ruel

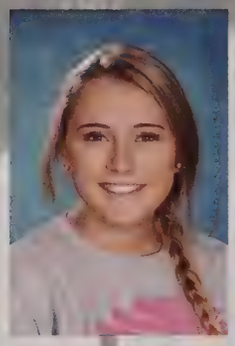
Sofia Ruiz

Damien Ryan

Angelina Salagornik

Olivia Salva

Alfredo Santos Jr

Sage Sarrazin

Jackson Schlosser

Jocelynn Schmuck

Sofia Sergeychik

Makenzie Shean

Kiley Sheehan

Katherine Shepard

Vanessa Shepardson

Kyle Shields

Anna Shlemanov

Colin Shlosser

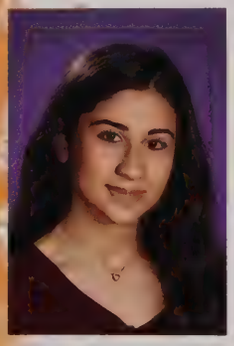
Alexandra Shur

Rachel Sills

Mia Smart

SOPHOMORES

Tyler Smigiel

Jessie Smith

Summer Smith

Talal Soffan

Giavana Spear

Annabella Spinney

Matthew St Laurent

Emily St Pierre

Ryan Steele

Stephen Steinbock

Rowenn Stevens

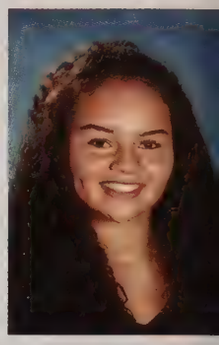
Diana Streete

McKenna Strong

Shawn Svoboda

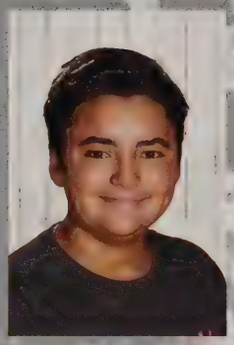
Ryan Tetreault

Skylar Thies

Jacob Thomas

Devon Thompson

Elijah Torres

Rilee Tourville

Athena Trench

Connor Twohig

Josephine Typrowicz

Isabelle Uneegar

Kayleah Unglaub

Alex Varenyev

Brandon Vazquez

Nathan Vining

Ella Votzakis

William Walsh

CLASS OF 2021

Tyler Wampler

Abigail Waris

Joseph Weyant

Emmerson White

Kathryn White

Brett Wilkie

Michael Winer

Kaitlin Winters

Oscar Wolfe

Antonia Wood

Lucas Woods

Abby Work

Brian Wyckoff

Sulamita Yukhimets

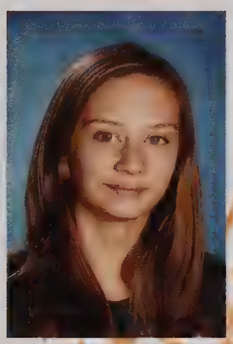
Jennifer Yusenko

Jackson Zampiceni

Marc Zgherea

Vladislav Zimokha

Emma Zollo

Zachary Zollo

No Photograph Available:

Kimani Charles Ellison

class of 2022

Making the transition from junior high to the high school was a big and difficult leap. The academics, sports, clubs, and performing arts all have much more higher expectations than they did before. This year was the beginning of a new journey, as we begin to learn how we want to make our marks in the world. We have created many new memories and friendships this year that will hopefully stay with us till we graduate high school! The first day jitters are now officially out of our system. We might have learned how to navigate around the school by now but we still have the biggest backpacks compared to everyone else in school. Now we can now say goodbye to being called a "freshman" and enter another new school year as experienced high schoolers.

Class Officers

Kailey Butler, *President*
Emily DeGeorge, *Vice President*
Emily Ottomaniello, *Secretary*
Clara Laudato, *Treasurer*

FRESHMEN

Three more to go!

Freshmen year...

A fresh start and trying new things!

FRESHMEN

Amara Agosto

Asa Agudelo

Haleigh Alaimo

Kyle Albert

Jenna Alicea

Jillian Anderson

Jeremiah Anzaldua

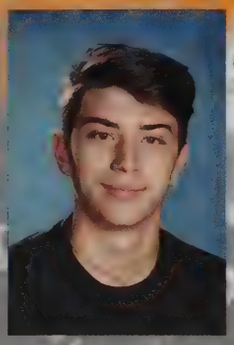
James Anziano

Jacob Backlund

Nina Baranov

Olivia Barbarini

Samani Barnes

Samara Barnes

Josiah Bass-Collins

Yandel Batista

Shannon Battles

Kannon Behrens

Hayden Biza

Ethan Black

Kade Blackak

Asia Blakeborough

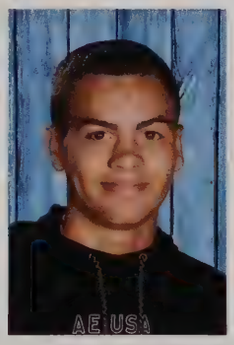
Benjamin Blanchette

Gabriel Botta

Jeffrey Boucher

Aaliyah Brace

Nicholas Briggs

Colin Bronner

Zarina Bubuza

Alison Burbank

Kailey Butler

CLASS OF 2022

Aidan Callahan

Virginia Caney

Nate Capistrant-fossa

Charlotte Carr

Lauren Carrier

Denielys Castellano Cruz

Domenic Cecchetelli

Sarah Champigny

Anatoliy Chebanov

Cameron Chrisanthopoulos

Jake Ciarcia

Liliana Cicchetti

Owen Clapp

Cameron Cofer

Eric Collins Jr

Seth Colon

Paige Comtois

Jaylina Cone

Jack Conway

Matthew Cooper

FRESHMEN

Hannah Cote

Marisa Cote

Taylor Cotton

Jaden Couture

Rhea Coyer

Aiden Crevier

Evan Cruz

Mikayla Curley

Andrew D'agostino

Evan Danek

Allison Davenport

Jesse Davydov

Lucas Dean

Emily DeGeorge

Brooke Deming

Joshua Deslauriers

Daylene Diaz

Mia DiLullo

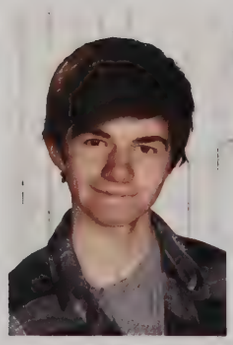
Nicholas Donovan

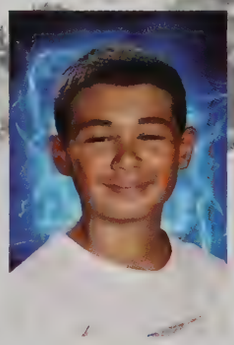
Adam Dougherty

Adelle Douglas

Alyssa Drumm

James Dugan

Megan Duquette

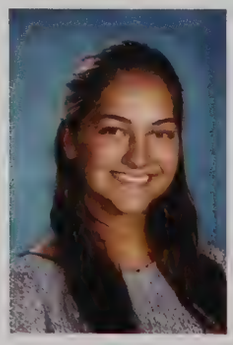
Angelina Dzyubenko

Ella Eastman

Alivia Eaton

Brandon Eddy

Joseph Elias

Amelia Ellison

CLASS OF 2022

Alexander Ewing

Victoria Felton

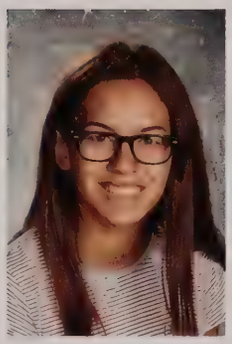
Emily Figueroa

Maxwell Florian

Jessica Fox

Virginia Futrell

Sera Gagnon

Alexis Garrick

Livia Gavelis

Diana Ghareeb

Joseph Giguere-Powell

Quinton Gill

Sofia Giordano

Evelin Gomez Ramos

Jenel Gonzalez

Ryan Gorton

Dayne Gottier

Robert Grazia

Evalina Grechka

Daniel Grigorchuk

Jacob Griswold

Andrew Guillaume

Emily Gulla

Greta Halford

Emily Hall

Riley Hathorne

Malaki Henry-williams

Marissa Hermans

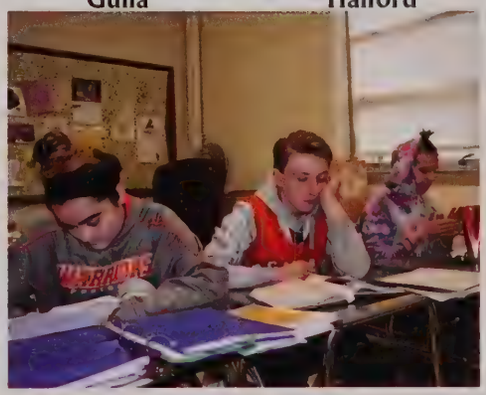

FRESHMEN

Dominick Herring

Joseph Higgins

Abbey Hildreth

Madison Hill

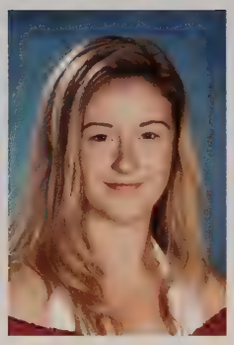
Haley Hinshaw

Aiden Holloway

Abigail Holmes

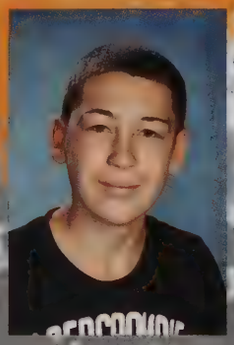
Kristian Howard

Jessica Huston

Samira Ismailova

Samantha Izoita

Nino Izzo

Jaden Jarrosak

Harmony Jennings

Caitlin Johnson

Christopher Johnson

Autumn Jones

Minseo Kang

Allison Kasperek

Amrita Kaur

Patrick Kelly

Shane Kendall

Lillian Kennedy

Logan Kennedy

Brady Kerr

Ella Kinchak

Pilip Kirik

Emily Kukharchuk

Jacob Kulas

Mark Kulmizev

CLASS OF 2022

Nathan LaBonte

Antonio Larocque

Nathan Larson

Clara Laudato

Nicholas Laviolette

Igor Lavrenchuk

Aidan Lawor

Rachel Le

Samantha Leary

Elijah Leduc

Brynn Legros

Leila Lendon

Aiden Levesque

Griffen Levesque

Madison Levesque

Olivia Liacos

Nathan Lindell

Aurelius Liporada

Cameron Little

Rebecca Littlehale

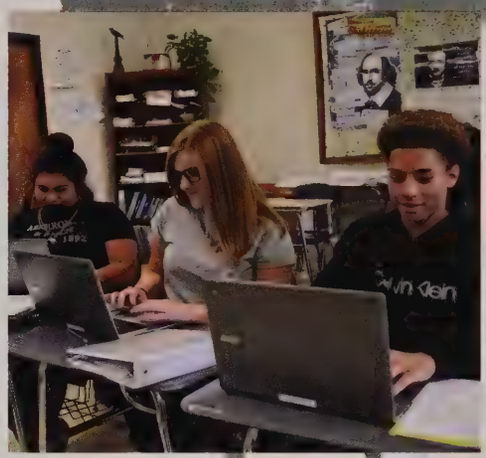

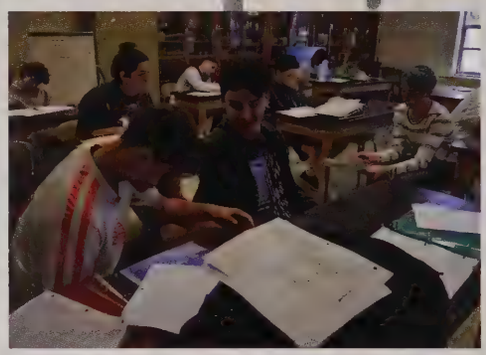

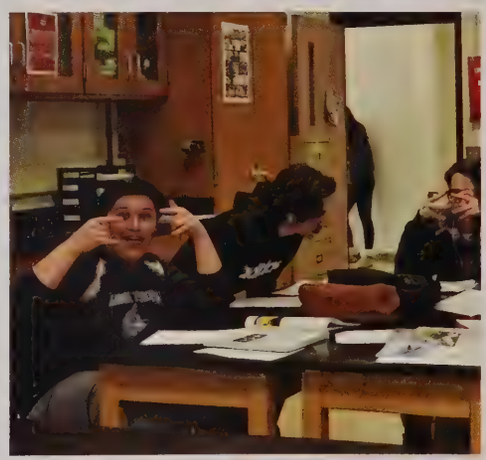

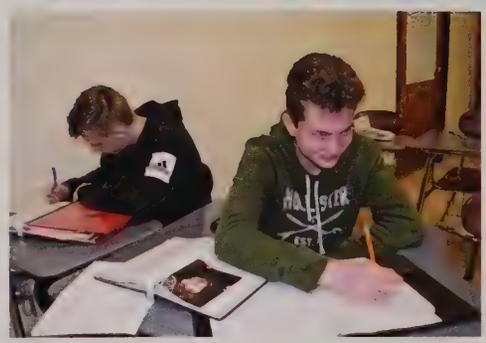

FRESHMEN

Jack Litz

Angelee Lombardo

Hannah Longtin

Mark Lukin

Kaylie Lupien

Patrick MacDonald

Nathan Manser

Alexander Marino

Vincent Martin

Nikita Maslyanskiy

Kaycie McColley

Ethan McGrath

Isabella McGregor

Aiden McKay

Payten Melanson

Benjamin Melnik

Antony Menovshchikov

Samantha Mielnikowski

Emily Miolla

Emma Miolla

Jayden Montagna

Amanda Moquin

Jacob Napolitan

Julia Nigro

Matthew Nigro

Jermaine Norfleet Jr

Rebecca Obegenski

CLASS OF 2022

Glen Olbrych

Kaeli Olson

Paige O'Neil

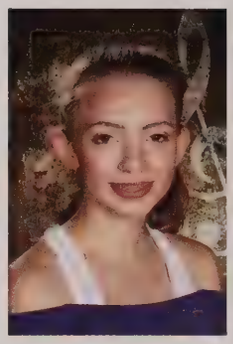
Summer O'Neil

Elijah Oquendo

Magdalena Ostas

Emily Ottomaniello

Alexis Ouimette

Jaiden Pacheco

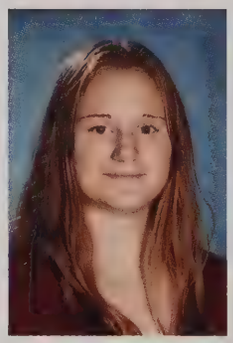
Erin Pajak

Maxim Paliy

Brady Parolo

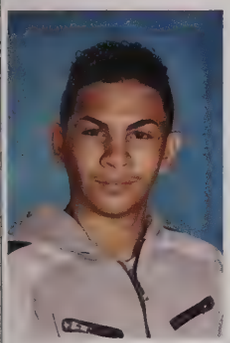
Yandel Parrilla Caraballo

Jack Patterson

Grace Payne

Aniello Peluso

Amelia Pickett

Dakota Pietroniro

Lauren Plakias

Jaman Potter

Brandon Prior

Aiden Quinones

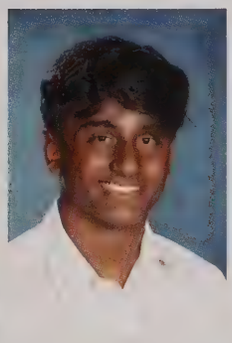
Ali Qureshi

Dayna Rahilly

Selma Rahman

Isabella Recchia

Darion Reynolds

Brooke Rising

FRESHMEN

Valeri Rizhuk

Rachel Robbins

Bella Rollend

Sierra Rosa

Victor Rosado Jr

Yahir Rosario Hernandez

McKenzie Roy

Vincent Sacco

Jomar Sanchez Correa

Anthony Sanzo

Zackary Schipper

Jesse Schuler

Memphis Scibelli

Franco Scirocco

Gavin Seldomridge

Ashley Seng

Jacob Sheehan

Kristina Sholopa

Nicholas Skorupski

Gianna Smith

Michael Smith

Kevin Soto

Michael Sotolotto

Melena St Jacques

Mariam Stepchuk

Ainsley Stevens

Emma Stoudemive

Melanie Streete

Alexis Strela

Devin Surreira

CLASS OF 2022

Riley Surreira

Zyona Sutton

Sarah Tayeh

Delaney Taylor

Jessica Taylor

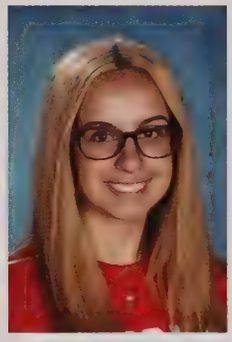
Ashlyn Thomas

Caitlyn Tierney

Nolan Trude

Jovaun Tudor

Domenic Vecchiarelli

Vincent Wallace

Dylan Wesley

Isaiah White

Ernest Whitehead

Branden Wilbur

John William III

Joshua Williams

Mia Wood

Asher-Wyatt Wright

Madison Zomek

sharing [OUR] KNOWLEDGE

There are no better people in Agawam High School than the faculty and staff. They are the foundation that helps us become the people that we want to be when we graduate and begin our lives. The Agawam High Staff put in countless amount of hours to ensure that we are getting the education that we need to succeed. Whether it is coming to school early to prepare for the lessons that they will be teaching that day or staying after school with us to give the extra help that we may need, you can always count on the teachers of AHS. The Classes of 2019, 2020, 2021, and 2022 would like to thank all of you for everything that you do and everything that you will continue to do to help us before we leave.

Staff Superlatives . . .

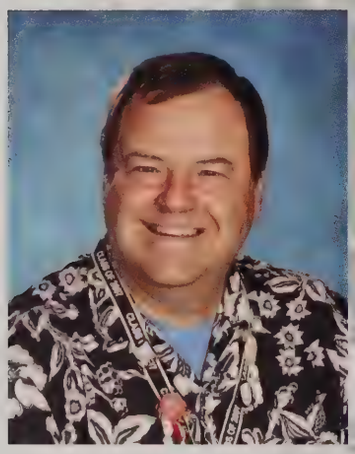

David Kandar
Most Likely to Become a Viking

Lori Weyant
Most Likely to Run into at the Grocery Store

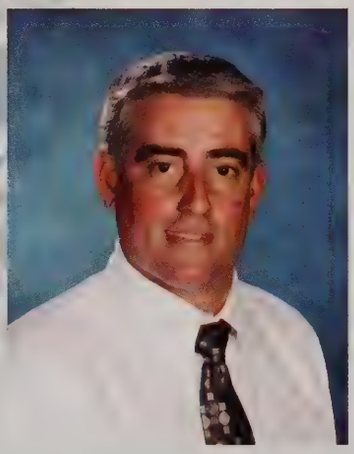

Bryan Hollister
Staff Screecher

Carla Lemnah-Warner
Hardest to See During Passing

Amber Waters
Most Personable

Scott Trahan
Most Likely to Win Disney Trivia

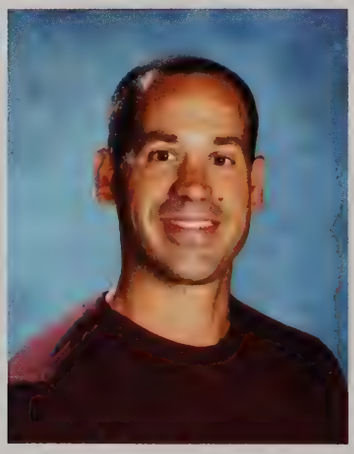

David Federico and Sean Jennings
Most Likely to Get into a Twitter Fight

Honoring Our Retirees!

FACULTY & STAFF

Mrs. Joan Couture

Mrs. Couture has been working in the administrative assistant field for 22 years with 6 of those years spent here with us at Agawam High School. She also worked at Phelps Elementary School and Hamilton Sundstrand. One of Mrs. Couture's highlights from working at AHS was the opportunity to see what the world was like from a student and teacher's perspective. The biggest change she has witnessed over the years are the safety issues facing the students and staff. When asked what she will miss, Mrs. Couture responded, the fast pace of working in the office, all the people, students, and staff, but she will not miss waking up at 5 o'clock in the morning. During her retirement, she will be doing whatever she wants to do!
"Thanks for having me!." ~ Mrs. Joan Couture

Mrs. Pamela Vallon-Jackson

Mrs. Vallon-Jackson entered the education profession 31 years ago because it felt natural to her since she comes from a family of teachers. Other than working at Agawam High School as an English teacher and Drama Director for 20 years, she also spent 11 years teaching at Springfield High. While at Agawam High, one of the biggest changes she has witnessed is the change in safety precautions needed in schools. Mrs. VJ's most memorable highlight of her career was developing the theater program, which is one of her deepest passions. During retirement she hopes to still be apart of the drama program at Agawam by volunteering her time to help the Drama Club. She will miss all of her students and receiving the latest pop culture news from them.
"Make the best of your four years in school, time flies by."
~ Mrs. Pamela Vallon-Jackson

Mr. Dean Vecchiarelli

Mr. Vecchiarelli became a teacher 34 years ago because he enjoyed teaching and wanted to coach. He has been working at Agawam High School for the past 33 years and worked one year at Westfield Vocational High School. While at Agawam High School he enjoyed coaching the football team for many years. During his years at AHS, he witnessed how the changes in family structures have effected public education. After retiring, the thing that Mr. Vecchiarelli will miss the most are the relationships that he has created with the children he has taught or come to know while working at Agawam High School. During his retirement, he plans to play golf, take care of his lawn and hang out with his family, friends, especially his two dogs, Ellie and Huck.
"Keep grinding." ~ Vecc

Thank You for Making Your Mark at Agawam High!

Superintendent's Office

Steven Lemanski
Superintendent

Sheila Hoffman
Assistant Superintendent

Robert Clickstein
Business Administrator

Alexis Ferioli
Executive Assistant

Collen DeGeorge
Administrative Assistant

Mary Avery
Financial Analyst

Helen Marganti
Accounts Payable and Transportation

Kim Houle
Payroll Specialist

Kimberly O'Brien
Billing and Collection Specialist

Pina Godek
Accounts Payable

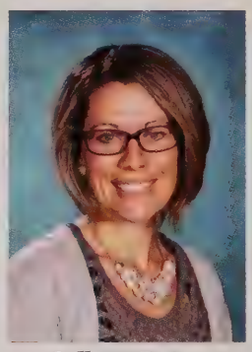

Colleen Bates
Receptionist

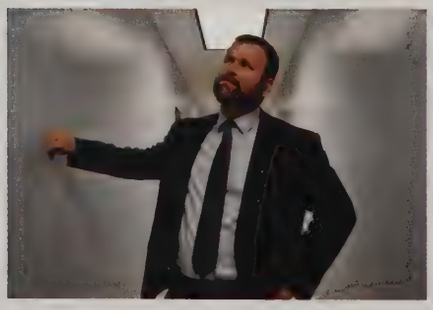

AHS Main Office

Thomas Schnepp
Principal

Susan Feyre
Assistant Principal

Susan Schoenberger
Assistant Principal

Timothy Karetka
Assistant Principal

Sandy Barrows
Secretary

Joan Couture
Secretary

Jennifer Roberts
Secretary

Faculty & Staff

Athletic Office

David Stratton
Athletic Director

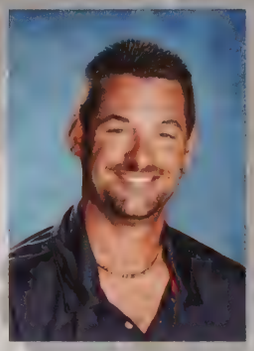

Timothy Jacques
Athletic Trainer

Maria Drake
Secretary

Counseling Office

Kathryn Dromey
Counselor

Susan Galereave
Counselor

Jennifer LaPoint
Counselor

Susan Niles
Counselor

Karen Olinski
Adjustment Counselor

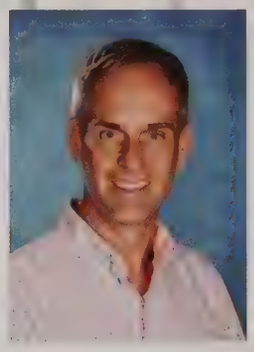

Richard Veres
Counselor

Michelle Wynne
Adjustment Counselor

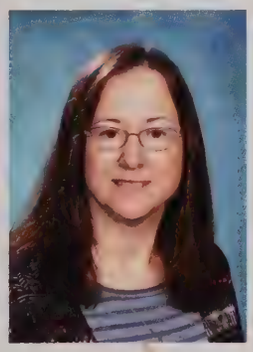

Patricia O'Connor
Secretary

Geri Tirone
Secretary

Custodians

Bill Benoit

Peter Sibilia

Nurses

Mary Pasteris

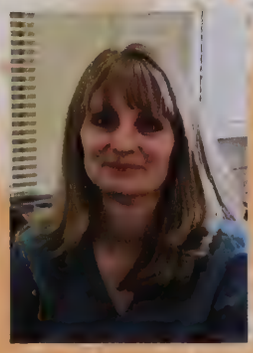

Sue Stone

Safety Resource

Robert Burke

John Nettis

Science

Christopher Buklerewicz

Teresa Buklerewicz

Joe Buonagurio

Mitchell Chambers

Beata Fluery

Bethany Healy

Gail Howe

Julie Hoyt

Brian Melloni

Raymond Peters

Geoffrey Phillips

Shawn Rumplik

Cheryl Santagate-Sutton

Gregory Schoorens

Erik Spiller

Dean Vecchiarelli

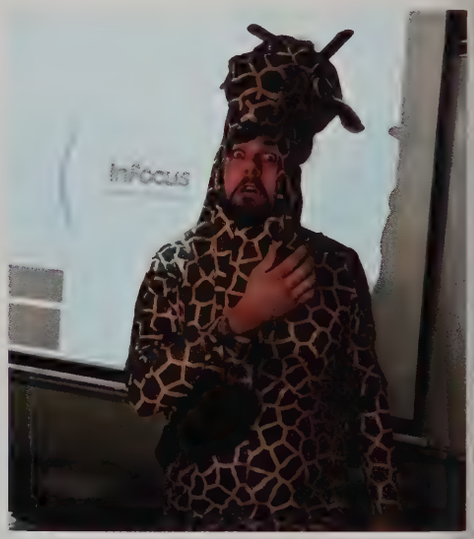

Health & Physical Education

Deborah Armakovitch

Jessica Barrows

Katelyn Dever

Kathleen Georgina

Jamie Podworski

Daniel Pryce

Business, IT, & Career

Ryan Brown

Lynne Hauser

Lisa Sheehan

Michael Simpson

Matthew Stinson

Lori Weyant

English

Jamie Cassidy

Scott Cassidy

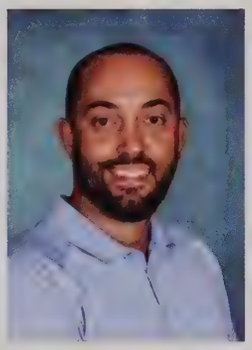
Dominic Costanzi

Kelly Hawkins

Sable Johnson

David Kandar

Rachel Patterson

Sean Rood

Ashlea Sarnelli

Erica Schlaffer

Heather Taglieri

Shawn Tatro

Technology Education

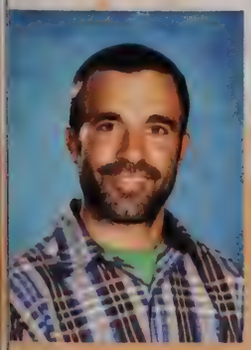
DanieL Balbony

Karen Gales

Christophe Huestis

Pamela Vallon-Jackson

Vanessa Violette

Academic Specialists

Jennifer Allard

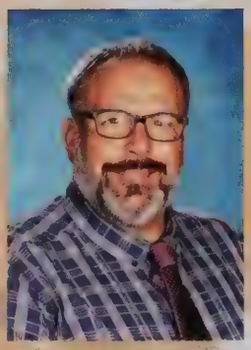
Stuart Allsop

Jennifer Benjamin

Lynette Bradley

Nancy Cilimberg

Jessica Cleveland

Lora Cosmini

Francine Cotoia

Liza Crowe

Doreen Egan

Mary Gordon

Erik Hansen

Robin Henrie

Carla Lemnah-Warner

Jeanne Moriarty

Naomi Murdock

Amy O'Connor

Cara Surreira

Jeremy Surreira

Michelle VanOostveen

Jay Yarymowicz

Academic Support

Sandra Canney

Jessica Conners

Tracie DeGrandpre-Abodeeb

Lynn Doty

Heather Frailey

Christine Isom

Kathleen Keenan

Robert Liimatainen

Patricia Luman

Thomas Marshall

Eileen McGrew

Joanne Norris

Kathleen O'Connor

Andrea Parkinson

Joelle Phillips

Nicole Power

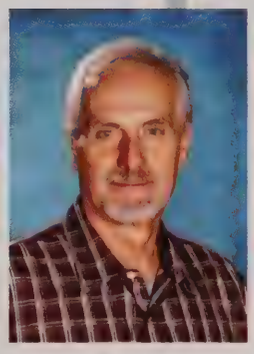
Louis Roberts

Laura Sapelli

Marjorie Savoie

Kerry Smith

Amber Stepanik

Ronald Wheat

Lee White

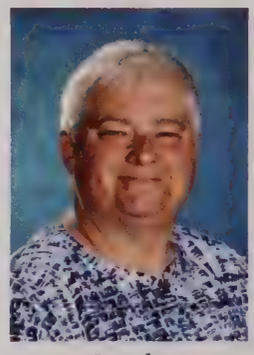
Lynda Wyatt-Doiron

Social Studies

Sheila Ashton

Mary Bonavita

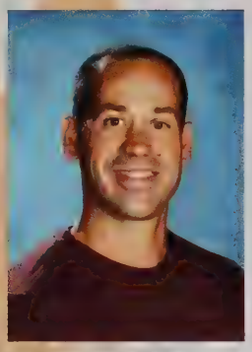
David Federico

Richard Feeley

Keith Ireland

Brian Izzo

Sean Jennings

Timothy Murphy

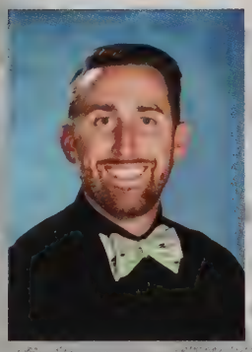
Kevin Pender

Andrea Persson

Jonathan Treon

Joanne White

Foreign Language

Antoinette Delore

Raymond Kane

Christine Kolodziej

Nancy Kundl

Jennifer MacDonald

Vladimiro Orefice

Kathryn Procter

Mary Purdy

Music

Sonja Funk

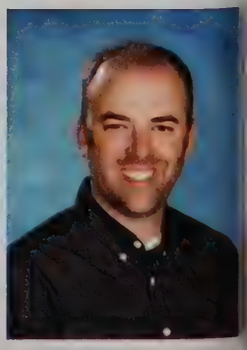
William Hueglin

Math

Nikali Benkert

Christina Climo

Cherri Ellison

Adrianna Gallo-Grimaldi

Kimberly Hebert

Bryan Hollister

Sheila Lemanski

Michael Lovely

Heather Magnus

Cheryl Pasternak

Todd Rowley

Julia Santa

Scott Trahan

Permanent Subs

Cynthia Climo

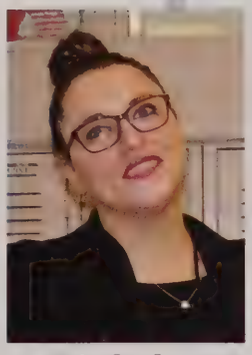
Andrada Mihaila

Ryan Neal

Art

Dianna DeCaro

Debora Florek

Amber Waters

Library

Elaine Mokrzycki
Librarian

Linda Montagna
Secretary

TEACHERS HELPING US MAKE OUR MARK . . .

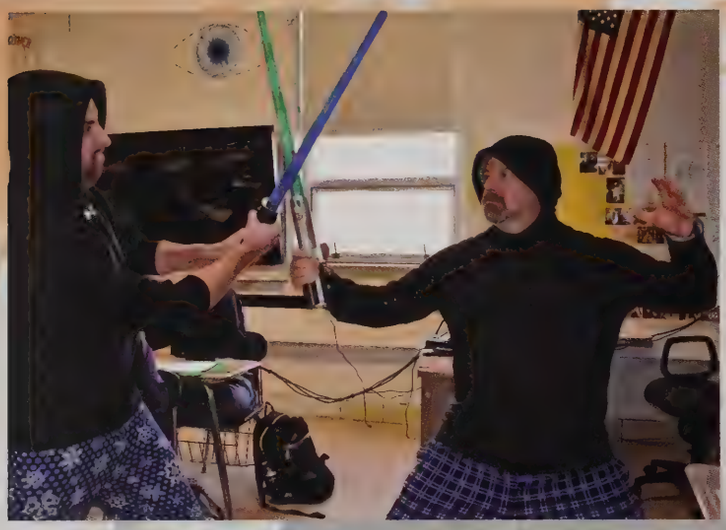

Must be a sturdy bridge if Mr. Balbony can balance on it!

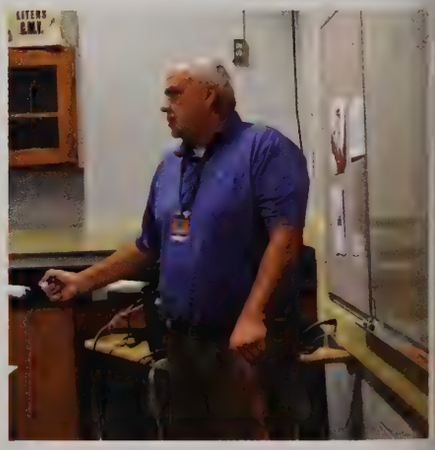

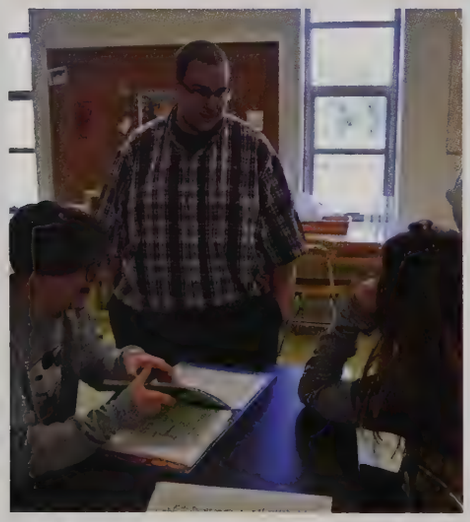

Nothing better than the PE teachers teaming up to coordinate their Halloween costumes.

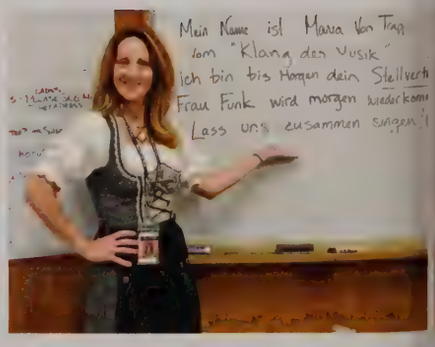

Our physics teachers are engaging in the annual twin day with matching tie-dye shirts.

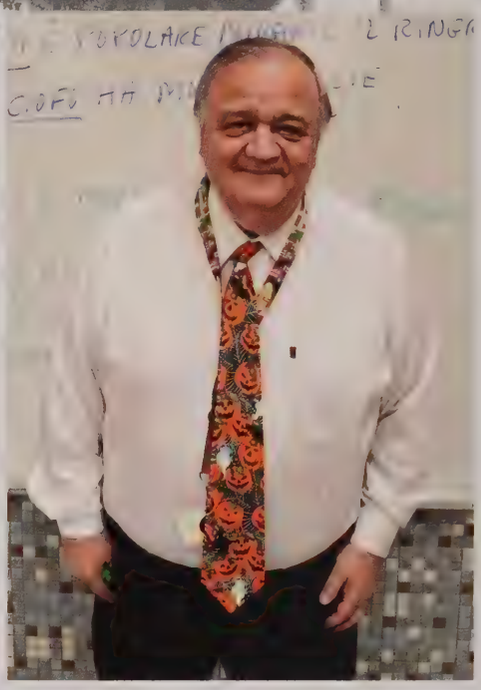

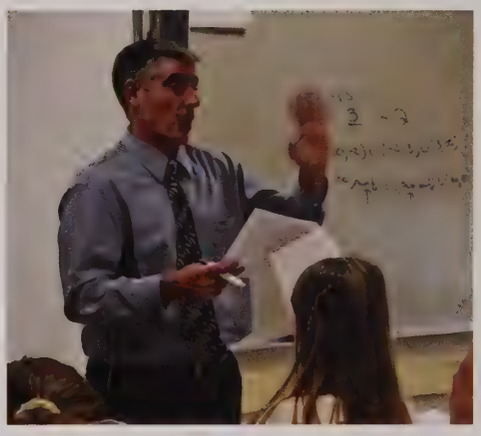

Mr. Benkert introducing the traditional pie-in-the-face event at the Pep Rally!

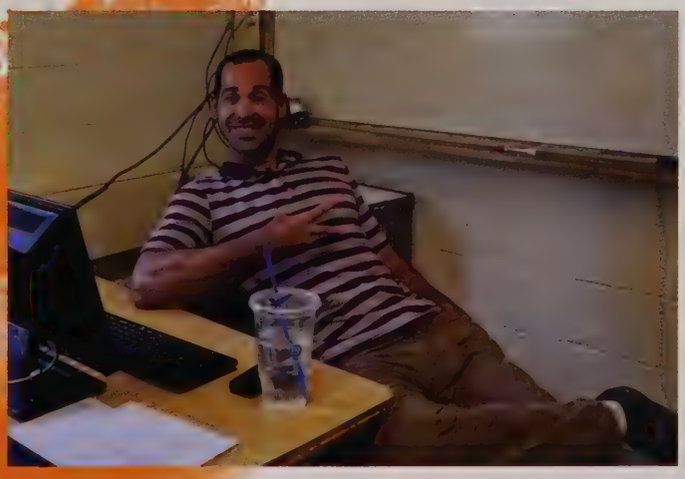

special is [OUR] WAY

Throughout the year all student receive a chance to participate in or attend some very special events. Agawam High School danced the night away at the Log Cabin for the 2018 Prom. The theme, the Beauty and the Beast, was a beautiful touch to finish off the perfect night. The spring and winter play was jaw dropping as students portrayed the love of a prince in the spring, and the classic Christmas Carol in the winter. Another great event that took place in the winter was the Winter Arts Festival, where many students displayed their artwork and performed their songs. Many more events took place in the fall including spirit week, where the majority of students and teachers took part in dressing for a new theme each day. Next was Agawam's famous Pep Rally that included students screaming the school song and coming together in school spirit right after they watched the junior and senior girls go head to head in the PowderPuff game, where the seniors kept their winning streak alive. Lastly was the football team's last game to end a very inspiring season on a chilly morning as they played their rival team in the traditional Thanksgiving Day game. All events made their special mark this year at AHS.

SPECIAL EVENTS

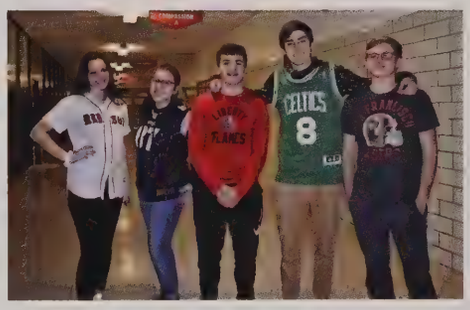

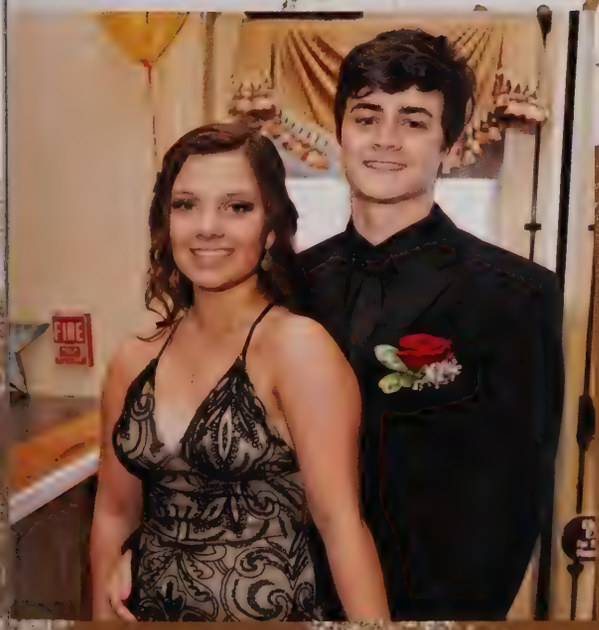

BE OUR GUEST PROM 2018!

Jonathan LeClair, Kevin Tang, Grayson Illouz, and Dan O'Connell pose for a photo.

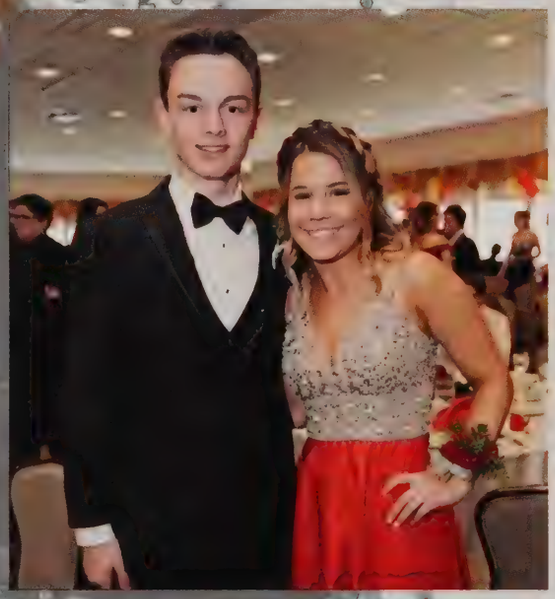

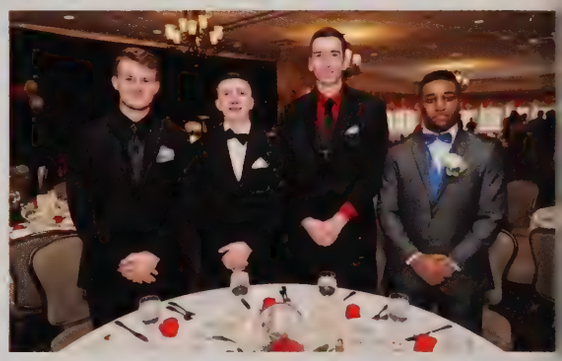

"It was really cool, I had a great time with great people. I did not expect to be Prom Prince."
~ Stephen Hall

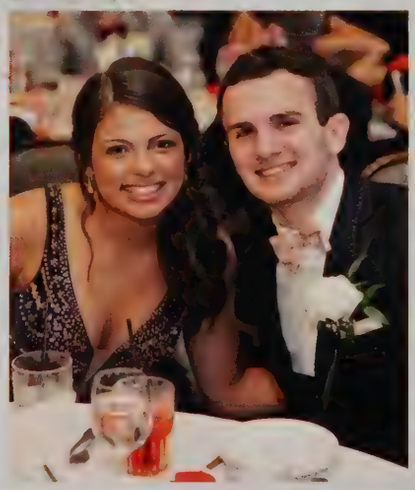

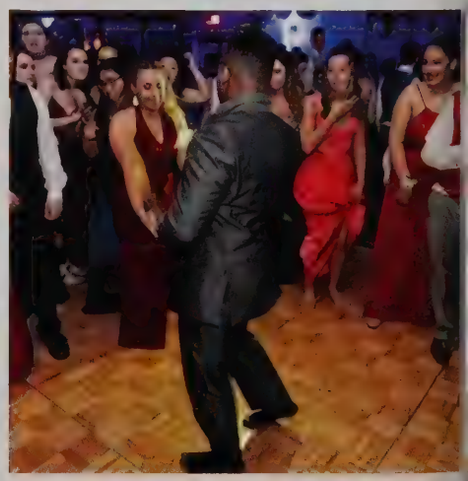

Kade Blackak shows off his suspenders.

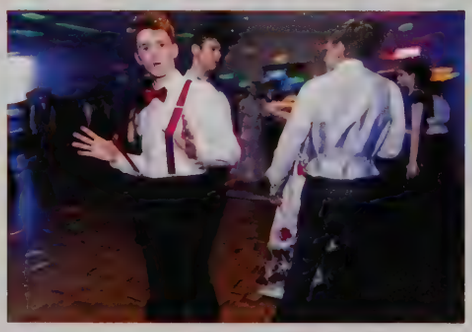

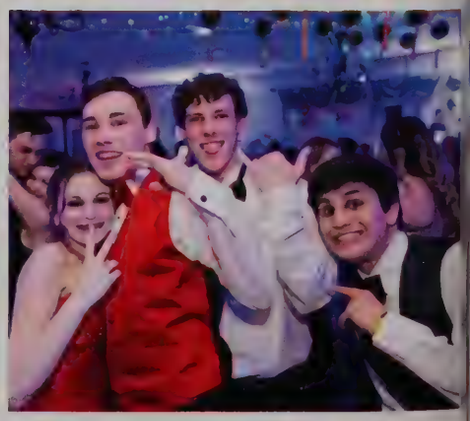

Sadie Parrotta and Ethan Gulla named Prom Queen and King. Caroline LaBonte and Stephen Hall named Prom Princess and Prince.

In a far off cabin in France, you were our guest on Friday April 27, 2018 for the annual Junior/Senior prom. Our theme, Beauty and the Beast was the perfect mix of elegance and romance with a touch of magic. The enchanted red rose in the glass centerpiece made up for the gloomy weather. The night was filled with lots of dancing and the food was a culinary cabaret! The dessert table is always a favorite, as we have seen an assortment of chocolates. Prom is one of the most memorable moments during high school. It is a special time to spend together with friends and dressing up to look our best. These are the moments that will be in our memories forever! Thank you to the Prom Committee and Mr. Trahan for making this an unforgettable night!

Loved the theme prom was put together well. - Kyle Bousquet

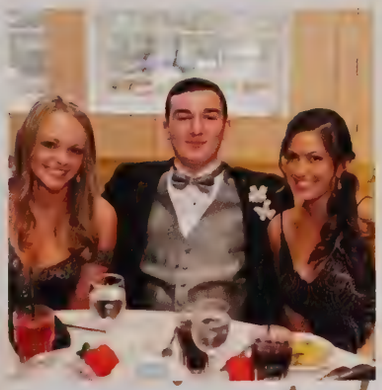

The Beauty and the Beast decorations made for the perfect picture background.

THE LOVE OF THREE ORANGES!

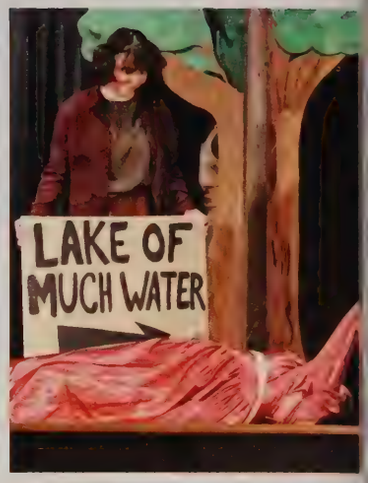

"Hi. I'm Leandro, the First Minister. And boy do I want the prince dead.

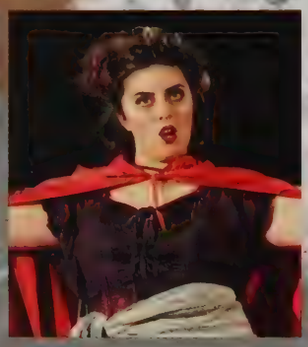

In a magical land from far far away, we hear a story of a royal family fighting with the perils of evil, with the unraveling of a love story like never before. This is a tale of The Love of Three Oranges, the Spring Play of AHS's Play Production Class and Drama Club of 2018. The story follows the Heart family dealing with a tragic "illness" of King Silvio's son, Prince Tartaglia. This was schemed by the jealous First Minister Leandro and Tartaglia's own cousin, Princess Clarice, with the help of Fata Morgana, a vengeful witch, and her lackeys-Smeraldina and Brighella. This play has taken some twists and turns along the way, all involved with an evil rope, donkey, gate, and a cook. The cast and crew put so much effort into this production, with only a month to prepare. It took many late nights, stress, and laughter; but this dedicated group of thespians, were able to make a magical and fun production. This play really strengthened the bonds with everyone who was part of the process. For the seniors in this production it was their last at AHS, and for those "seniors truly did live happily ever after in laughter." (quoted by Kayla Laurie).

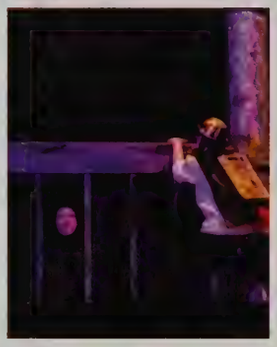

"Oil can... oil can... oiiiiil can"

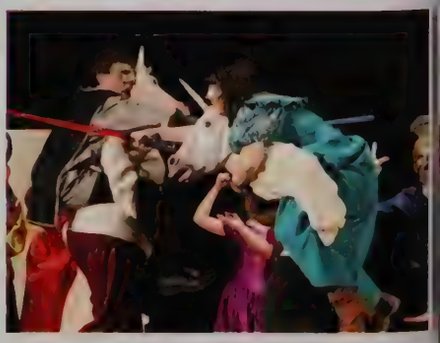

SPIRIT WEEK!

Twin Day is always a favorite day among the students, and why not have triplets too!

The students of AHS getting in the spirit with flannels for Flannel Friday.

Everyone loves supporting their favorite sports teams on our Sports Day!

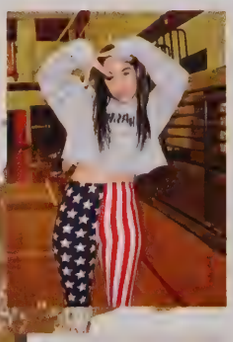

The Agawam High School's annual Spirit Week was another wonderful success with many days of fun outfits and great memories. Spirit Week is an amazing way to lead our school into Pep Rally and our much needed Thanksgiving break. The week started off with Sports Team Day, where everyone was encouraged to wear the merchandise of their most beloved sports teams. Twin Day was the next day, which is always everyone's favorite to be a part of! We had twins, triplets and even quadruplets; the day ended with the anticipated twin day parade. A new day that was added in was Tourist and Hawaiian Day, where students dressed as if they were going to explore islands in their Hawaiian shirts and fanny packs with even a walking pineapple amongst our halls. That week ended with Flannel Friday with students and teachers wearing their most comfy flannels. After the weekend, we started up Monday with 'Merica Monday, all wore red, white, and blue to show off their pride of being an American! Finally Spirit Week concluded with Color Wars between all the grades, the freshmen all came into school wearing yellow, the sophomores in green, and the juniors in white, while the seniors were wearing their traditional black.

Agawam High School Pep Rally is a day that students will always remember, especially seniors. A day for all students to come together representing our school colors and spirit, joining together to be as loud as can be. This year the annual rally kicked off with the performances by the marching band, color guard, and cheerleaders which swept the whole room off their feet as everyone began to dance together, followed by junior Cedric Davis shoving a pie into Mr. Schnepp's face filling the whole room with laughter. The cheering then turned into each class taking their turn in singing the school song as loud and best as they could. As the seniors began to sing, senior Derek Davis, dressed in Westside's blue came at the seniors with punches. But Agawam's seniors persevered and took down the fake terrier, just as we hope the Thanksgiving day game the following day would go. Before the rally ends all the feuds are put aside and every class floods the whole gym to join together to sing the school song one last time. Lastly a big congrats to all the sports team who were recognized for their achievements!

"We did the best, sad we're half way done."
- Delaney Brown

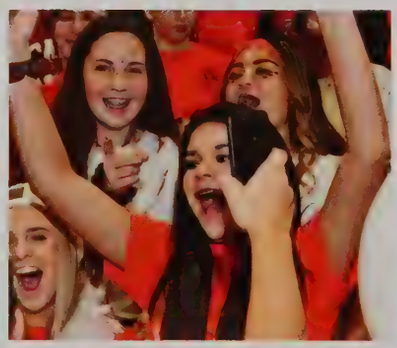

"Sad they took away our confetti cannons but glad it happened."
- Sam Landry

"I loved the enthusiasm from everyone it was dope to be a part of it."
- Mike Berthiaume

PEP RALLY!

"I am always amazed by the intense school spirit that is displayed every year."
- Mr. Schnepp

"Pep Rally was such a fun experience, I can't wait until it's our class' senior year."
- Ashlyn Thomas

POWDERPUFF GAME!

My pants got ripped open but overall 10/10 experience.
- Madison O'Connell

"I thought powderpuff was a really cool experience although it was cold out it was still fun." - Payton Lemke

The day before Agawam's annual Thanksgiving Day football game was the competition of the Junior and Senior classes in the Powderpuff Game. It was a chilly morning but the Seniors still came out ready to take down the Junior class. Natalie Pullen was the Senior's quarterback with an intense throw that led the senior class in victory over the Juniors 99-7. Emily Oliver, Izzy Liquori, and Taylor DeGeorge combined as the running backs to score touchdowns for the Class of 2019. Joe Dowd made a surprise entrance as he ran the ball up the field to score a touchdown, as Tommy Caracciolo attempted to tackle him to stop his run, Joe was still able to score for the seniors. Many students came out to the fan section to support the Classes of 2020 and 2019 in their competition.

I loved playing with my friends and beating up Brooke Seafran
- Nina Cipriani

THANKSGIVING DAY GAME!

Our football and cheerleading captains ready to eat at the annual Rotary Club luncheon.

"It was a cold one but Coach DeMatteo was still wearing shorts"
- Joe Dowd

Senior Jared Durocher catches the ball to make the first touchdown of Thanksgiving.

Nothing brings the Agawam community more into the spirit of giving and thanks than the one and only rivalry football game between Agawam and West Springfield. With all of our spirit riled up after our school pep rally, the football players, the fans, and the cheerleaders bundled up this year as we hit a record low of 17 degrees for this Thanksgiving. Despite the cold, the tradition continued with reunions and excitement. Although Agawam didn't bring home a win, the Brownie spirit still pushed through as each player, fan, and cheerleader ended the game with a smile on their face.

A CHRISTMAS CAROL!

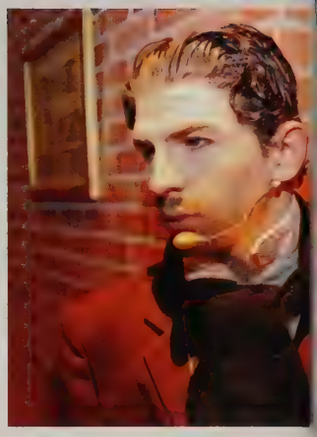

Jacob Marley is ready to warn Scrooge of his impending fate.

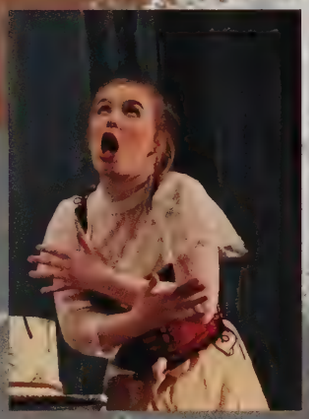

Let us go back in time. It is the 1800s in the city of London, Christmas day is right around the corner, and everywhere is full of joy and cheer. Yet, you hear from the corner of the street a voice say "bah humbug," and that person is no other than Mr. Ebenezer Scrooge. Scrooge is a greedy and grumpy old man, alone in the world in which he lives in. He has an assistant named Robert Cratchit, a man with a heart of gold, who lives with the most loving family. On the day of Christmas Eve, Scrooge's nephew, Fred, pleads with him to celebrate Christmas at his home yet due to Scrooge's loathness to Christmas, he rejects the invitation. Do to Scrooge's negative Christmas spirit, three spirits comes to visit him. They were the spirits of Christmas past, present, and future. With these visits over the night, Scrooge learned the bright and the beautiful spirit of Christmas!

The Drama Club performed their first winter performance of the Christmas Carol on December 5 and 6! They worked together to perform a difficult play, all in a British accent. These group of thespians stayed for long hours and ordered a lot of food to carry their energy through rehearsals. This play was heavy with a large underclassmen representation, creating new bonds and relationships for the Drama Club. The seniors of the play are saddened that soon they have to leave and this is one of the last plays they have at AHS, but many relationships were made and for that all of them are very grateful. The Drama Club wants to take time to dedicate the hard and wonderful work of the director Mrs. Vallon-Jackson. For this is the last Fall/Winter play Mrs. VJ will be directing as she will be retiring at the end of the school year. The students of the Drama Club want to give her lots of love and many thanks for the hard work and dedication she puts in these productions.

We love you VJ, and we will miss you so much!

— Drama Club 2018 & 2019

The Cratchits enojoy their Cristmas dinner

CAST

Hanna Bartolucci - Fiddler and Party Guest
Ethan Black - Dick Wilkens, Undertaker's Man, Ensemble
Alison Burbank - Caroler
Jacob Cavanaugh - Ebenezer Scrooge
Austin Cohen - Tiny Tim, Boy Scrooge
Adam Dabkowski - Robert Cratchit
Nikolas Denehy - Fred, Cockney Man
Marissa Deslauriers - Frods Sister In Law, Ensemble
Amaya Donald - Third Spirit
Nicholas Donovan - Topper
Alyssa Drumm - Caroler
Christopher Fontaine - Caroline's Husband, Rich Man
Jocelyn Fonseca - Proprietress, Ensemble
Amelia Gaucia - Belle's Daughter, Caroler
Aidan Guertin - Jacob Marley, Joe
Julia Hall - Belle, Caroler
Stephen Hall - Will Cratchit, Solicitor, Cockney Men
Kayla Herbby - Martha Cratchit
Sophia Hunt - Gentle Woman
Christina Jagodowsi - Caroler
Shannon Laurie - Gentle Woman
Sung Hee Lee - Mrs. Cratchit
Devin Magovern - Belle's Husband
Andrew McCoy - Young Scrooge, Rich Man
Erin Mikuszewski - Mrs. Fezziwig
Faith Olbrych - Belle's Daughter, Fat, Charwoman
Hanesty Osbourne - Second Spirit, Caroler
Olivia Salva - Frods Wife, Boy with Turkey, Caroler
Evan Shannon - Mr. Fezziwig, Peter Cratchit
Christina Shepardson - Belinda Cratchit, Caroler
Mikayla Sole - Want, Laundress, Caroler
Hayley Sotolotto - Ensemble
Skylar Thies - First Spirit, Poulterer
Antonia Wood - Caroline, Ignorance
Crew - Brooke Perry, Allison Davenport, Kasey Gobielle
Sophie Hunt, Kaylish Ingham, Kaylie Lupton, Devin Magovern, Alexander Morton, Cottlyn Sprague, Alexandria Taylor, and Samantha Leary
Directors - Pamela Vallon-Jackson and Johanna Jaeger

WINTER ARTS FESTIVAL!

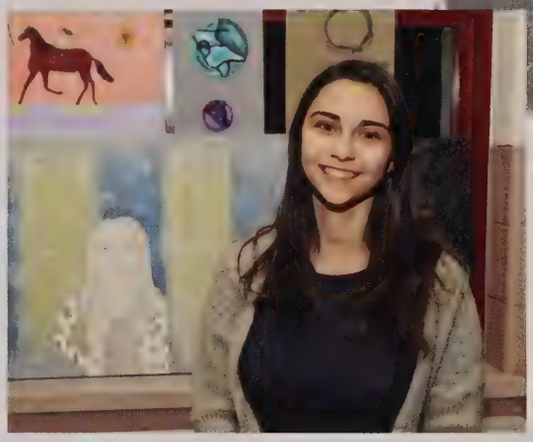

"The festival shows how hard art and chorus students work every year."
- Claudia Romeo

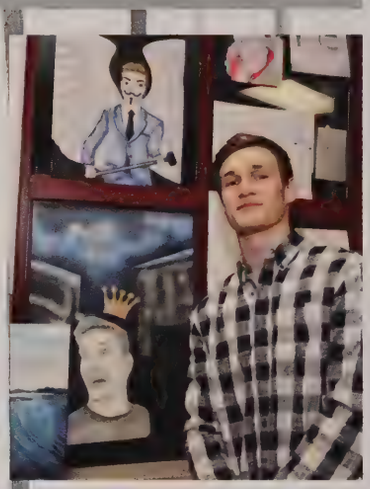

"The artwork was spectacular."
- Joseph Glaessner

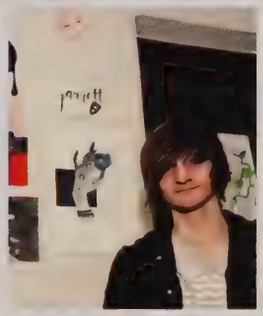

"I loved seeing everyone's artwork on display."
- Amanda Thomas

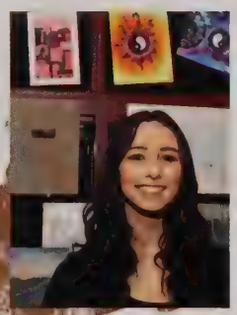

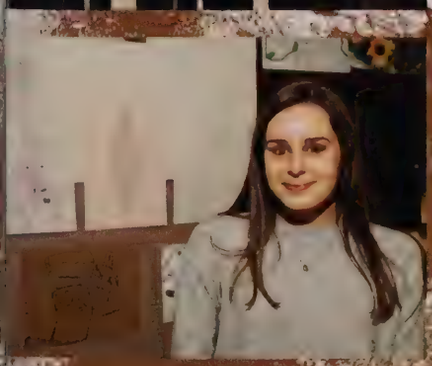

There's no better opportunity for artists to showcase their work than the Winter Arts Festival (or WAF for short). For one night only, art student of all kinds get to hang their drawings, mount their photography, and display their sculptures. Whether a student landed in a drawing and painting class by accident, or the student next to them is in their second year of the honors art class, this is an art show for everyone. Beyond the media arts in the cafeteria is another amazing exhibit: the performing arts. Each year, the chorus puts together an incredible concert in the auditorium filled with a variety of numbers and performed by a wide range of singers. A fun feature of WAF is the snacks and items created and sold by the art students. Whether you want a brownie or a creative travel cup, the students sell it all. Even better, all of the money goes to helping the visual and performing arts department of our school. It is a wonderful night of music and media.

the world's [OUR] STAGE

Another wonderful year has passed for everyone involved in the performing arts at AHS! These performers live and breathe to perform for an audience and does great doing so. These talented students practice as much as they can to prepare for this year's upcoming concerts, competitions, and football games. The Marching Mohawks kicked off the new school year with a wickedly ghoulish theme, with props made by this year's new props team, the Honors Chorus' Tonal Tenacity made the audience step into the great land of Ireland during their Winter Arts Festival concert, with many more other performances throughout the year. It is guaranteed that all performers gave a wonderful display of creativity, talent, and teamwork. The Performing Arts Department is full of students who are willing to work together through the beauty of performance and the love of music. These groups work together as a family in order to pull of amazing performances that wows any audience. Every year these students make each year more challenging and absolutely amazing.

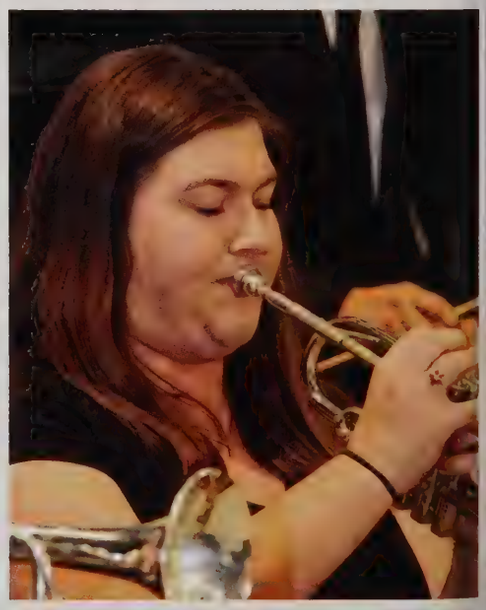

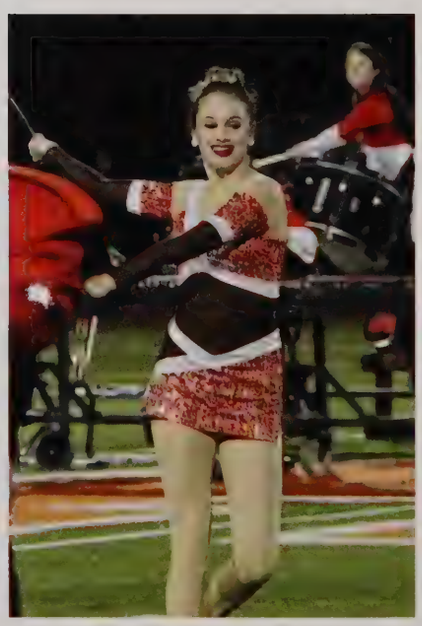

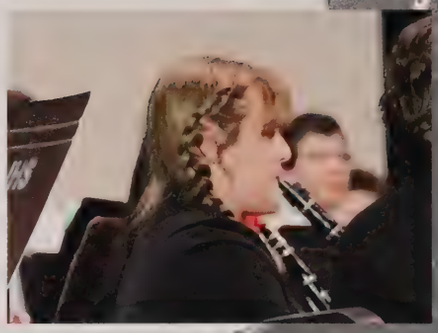

PERFORMING ARTS

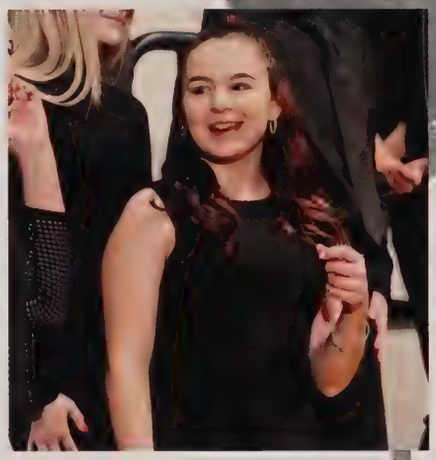

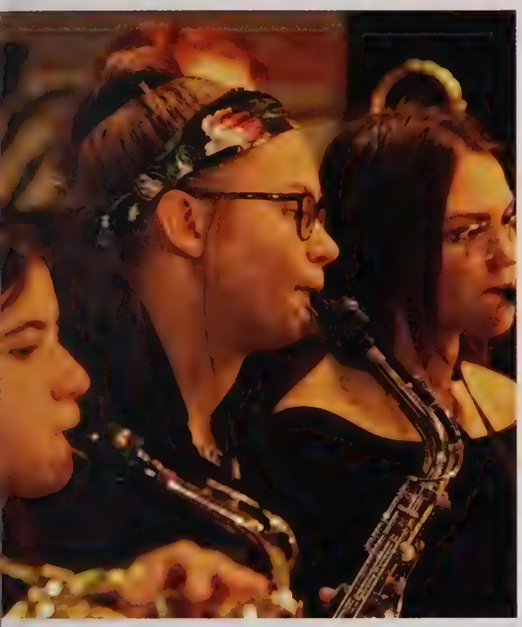

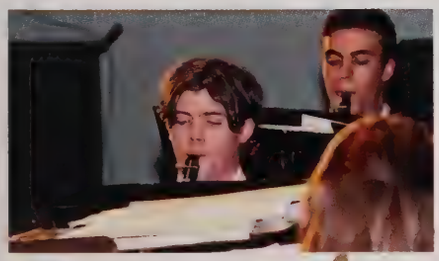

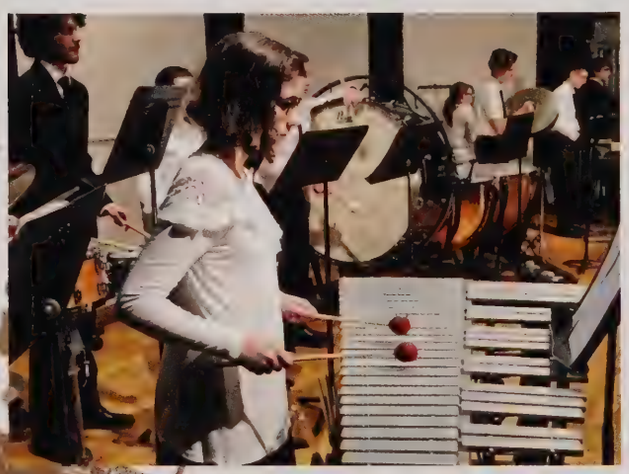

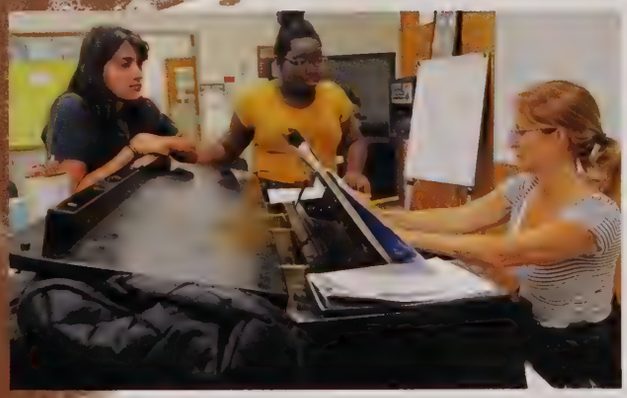

CHORALE

Ethan Black passionately singing his heart out at the Winter Arts Festival concert!

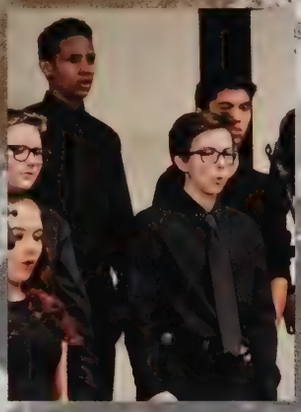

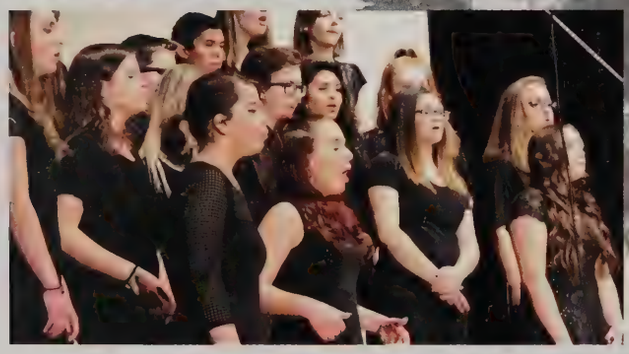

The Chorale is a group of high schools students trying to find their passion in singing and their grasp in the choral world. This is a non-audition choral class, so anyone interested in singing is welcome to join! This year the chorale was full of enthusiastic students! They work with Ms. Funk to hone their musical talents to eventually audition for the Honors Chorus class, known as Tonal Tenacity, if they choose. The Chorale performs in many concerts over the course of the year! They sang songs such as "Do You Feel the Rhythm," "Rachel and Rueben," "Address the Moon," "Bonse Abba," and "This Town." They also performed alongside the Tonal Tenacity during the activity-period performance. This class is all about having good energy and having fun while learning music and feeling comfortable singing on stage. Chorale helps you get out of your comfort zone, and with the working talent of Ms. Funk, anyone can learn how to sing and have fun while doing it!

The two choruses join to form one uniformed sound!

Members: Ethan Black, Alison Burbank, David Clarke, Austin Cohen, Eric Collins, Emma Daunais, Brooke Deming, Victoria Felton, Virginia Futrell, Alexis Garrick, Greta Halford, Riley Hathorne, Jaden Jarrosak, Caitlin Johnson, Allison Kasperek, Charles Kehoe, Angelee Lombardo, Payten Melanson, Victoria Miller, Amanda Moquin, Kaeli Olson, Paige O'Neil, Summer O'Neil, Vanessa Shepardson, Rhiannon Thibeault, Asher-Wyatt Wright, Brian Wyckoff

Director: Ms. Sonja Funk

The Tonal Tenacity class is hard at work to prepare for the Winter Arts Festival concert

TONAL TENACITY

The Honors Chorus is a sensational group of students with musical talent, better known as the amazing Tonal Tenacity. This audition-required class is filled with a group of spunky students singing to their hearts content every day to prepare for their musical performances of the year. The conductor and teacher, Ms. Funk, works hard to get the class ready for the many concerts and performances the Tonal Tenacity participates in. This year the students sang "Riversong," "Sky Over Shannon," "Lean On Me," "Candy Cane Lane," and many more! This past year the Tonal Tenacity also performed with the Chorale during an activity-period performance, which included a special appearance from some Class of 2018 alumni. This year three students were accepted into the Western Massachusetts Districts: Christina Jagodowski, Honesty Osbourne, and Alfredo Santos! Sadly this year Tonal Tenacity will be saying farewell to 12 seniors. We wish them lots of love and good luck in their future endeavors.

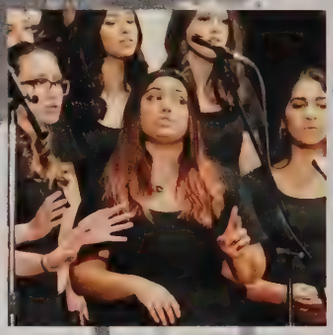

Ms. Funk is whipping the class into shape to be concert ready!

Tonal Tenacity strutting their stuff in their Halloween costumes!

Members: Noah Bond, Paige Budington, Samantha Buteau, Marissa Collins, Adam Dabkowski, Marissa Deslauriers, Rachel Dialessi, Arianna Diaz, Amaya Donald, McKenna Gilroy, Kathryn Glaessner, Andrea Gomez Marin, Taylor Gosselin, Savannah Goudreau, Morgan Grondin, Jordan Gurau, Natalie Lane, Sung Hee Lee, Elijah Oquendo, Honesty Osbourne, Allison Pena, Madison Provencher, Emily Randall, Cierra Rodriguez, Alfredo Santos, Brianna Santucci, Mikayla Sole, Elizabeth White, Antonia Wood

Director: Ms. Sonja Funk

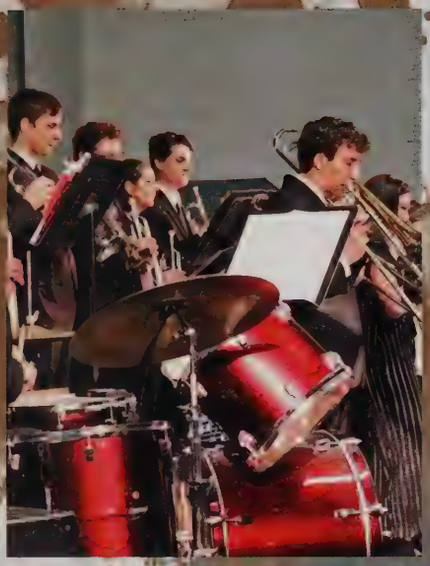

JAZZ BAND

Members: Reese Bourgeois, Nicholas Burbank, Aidan Chan, Nicole Depergola, Maxwell Felix, Cristina Ferraro, Jack Frogameni, Matthew Gorman, Julia Hall, Samuel Hodovanec, Joseph Jagodowski, Dan Kang, Anthony Krzykowski, Ryan MacDonald, Samuel Polley, Christian Rua, Joseph Russo, Olivia Salva, Emily Smidt, Matthew St Laurent, Rilee Tourville, Michael Winer, Gianna Yacovone

Director: Mr. William Hueglin

Gianna Yacovone and Emily Smidt bright eyed, smiling, and ready to perform!

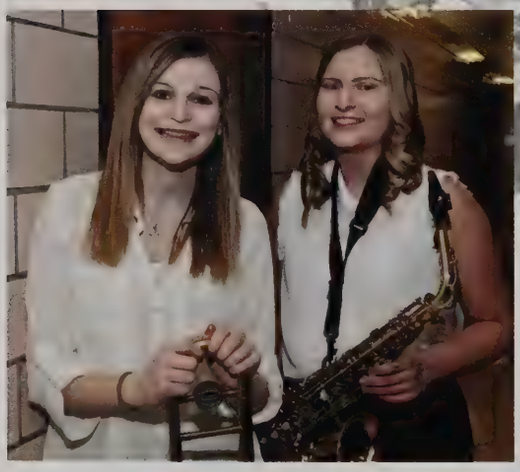

The Jazz Band trumpeteers are ready to serenade the audience with their silky smooth tones.

Another group in the AHS's Performance Arts family is the Jazz Band. This group of talented musicians will give you that sweet jazzy tune with the ultra smooth sounds they make with their instruments. This group of students are able to dive into a different realm of music and appreciate the soul you put into the craft of music. The group gathers together every Monday night to practice their groovy pieces. This year the Jazz Band played songs like "Limbo Jazz," "Caravan," and their own jazzy rendition of "Jingle Bells" for the Winter Pop's Concert. One of the members said that "Jazz music is an opportunity to play a style of music that is not typically in a concert setting," something that is new and interesting to the eye of the students. This Jazz Band challenges traditional concert music by giving the audience a little more groove to their ears. This is an audition-required band led by Mr. Hueglin, and together they unite as one to make music that is full of passion and soul.

PERCUSSION ENSEMBLE

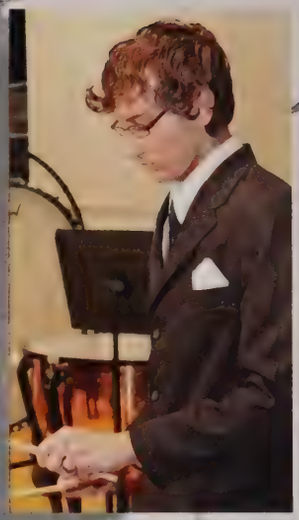

Members: Jacob Baeder, Gabriel Botta, Jason Breton, Mariella Capalbo, Bradley Clarke, Thalia Diaz-lacasse, Meadow Dion, Christopher Fontaine*, Jack Frogameni*, Julia Hall*, Stephen Hall*, Ethan Harnois, Dan Kang*, Aidan Lawor, Alexander Marino, Shawn Newsome
*Honors Ensemble

Director: Mr. William Hueglin

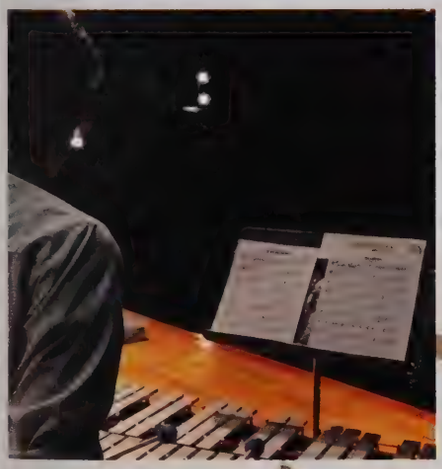

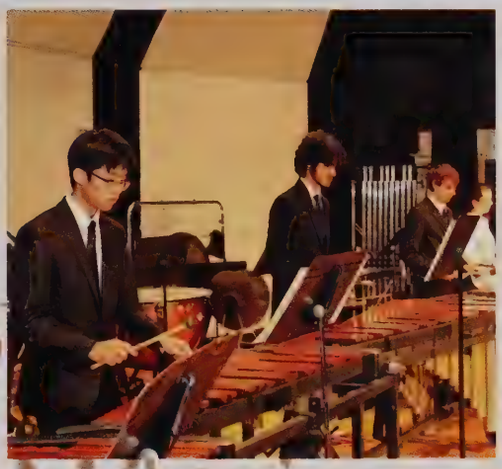

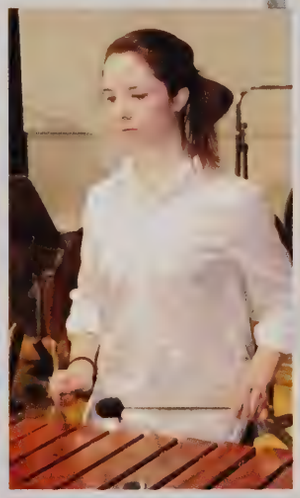

Julia Hall is laser focused to play the xylophone

Stephen Hall is waiting for his cue to play

The vibrations of the bass drums makes you move to the beat of the music, while you hear the light pings of the xylophone. These sounds and many other makes you tap to the beat of the Percussion Ensemble. The AHS Percussion Ensemble is filled with another group of rhythmically talented students who once again perform at the many Agawam High School concerts. The ensemble practices every day in the band room with their director Mr. Hueglin to get the perfect timing and rhythm. They fill the auditorium with different kinds of drums and chimes that will get you moving to the rhythm. They played amazing pieces this year, such as "Excalibur," "The Nutcracker," and many more! A smaller part of the Percussion Ensemble, known as the Honors Ensemble, is comprised of five students selected to play advanced scores of music, like the exciting piece called "Rudimental Ragtime Quintental" that they performed this year! The Percussion Ensemble if filled with purely percussionists and with Mr. Hueglin leading them they play songs that are always on time.

SYMPHONY BAND

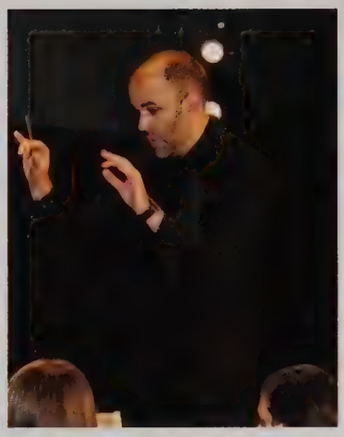

The students have their music propped and ready!

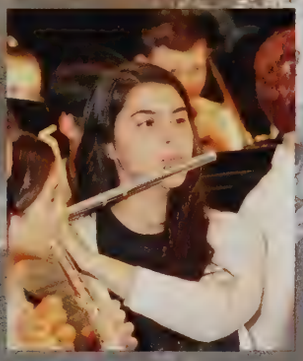

The signature band you can always rely on and see at any Agawam band concert is the Symphony Band! They are one of the largest bands at AHS along with the Wind Ensemble and Marching Band! This band is filled with many different students dedicated to the art of playing music. The Symphony Band works together to enhance their musical abilities by learning new and challenging pieces of music. This band plays in all school concerts. This year they have played wonderful songs like "Blue Ridge Reel," "Christmas Festival," "Avenger March," "American Riversong," and "Jinx." This spring they will also participate in the MICCA competition. The Symphony Band is a unit of students who think of each other as a family. These students come from all different talents and play together as one complete unit. "They get to learn and grow with one another in school that is not a typical classroom setting," according to Kayla Herlihy, a senior in the class.

"The class is like a family! It is a place you can go and learn that's not a normal classroom."
-Kayla Herlihy

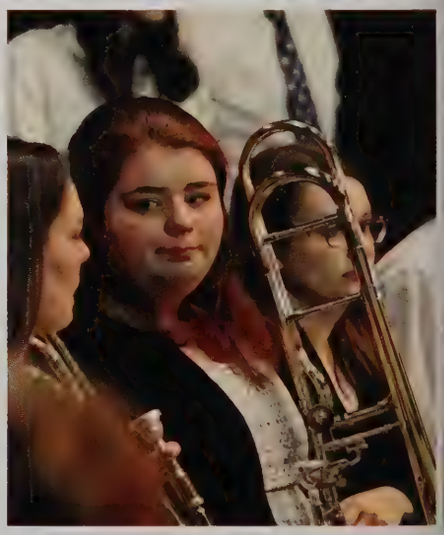

Members: Jacob Backlund, Jacob Baeder, Gabriel Botta, Reese Bourgeois, Allison Breton, Jason Breton, Jason Bryant, Juliet Burbank, Nicholas Burbank, Ryan Butler, Abigayle Capalbo, Mariella Capalbo, Liliana Cicchetti, Bradley Clarke, Marisa Cote, Rhea Coyer, Megan Crawford, Cedric Davis, Nicole Denergola, Thalia Diaz-lacasse, Meadow Dion, Ava Duffy, Jack Dunn, Corey Duquette, Megan Duquette, Rowan Ebrahim, Sarah Ehresman, Amelia Ellison, Erin Ewing, Maxwell Florian, Jocelyn Fonseca, Diana Ghareeb, Nadia Ghareeb, Quinton Gill, Stephen Hall, Ethan Harnois, Mia Hastings, Kayla Herlihy, Samuel Hodovanec, Heather Iserman, Ernestn Jimenez, Alyssa Johnson, Miranda Kamukala, Josh Kang, Lillian Kennedy, Austin Larrabee, Shannon Laurie, Adam Lawor, Jaron Luke, Kaylie Lupien, Godfrey Macadangdang, Marissa Mansfield, Alexander Marino, Shawn Newsome, Jack Patterson, Lauren Plakias, Noah Rivera, Katelyn Roberts, Joseph Russo, Damian Ryan, Jackson Schlosser, Robert Schlosser, Kristina Shalopa, Emily Smith, Jay Smith, Andrew Snow, Yousef Tahoun, Robert Taylor, Jacob Thomas, Abigail Waris, Ernest Whitehead, Gianna Varovone

Director: Mr. William Hueglin

Camryn Nicora said that she will miss 'Mr Hueglin' when she leaves band because 'He's the Heart of the Band'

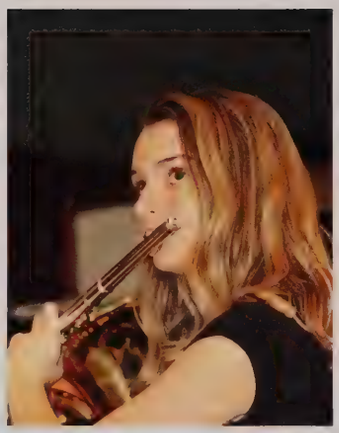

WIND ENSEMBLE

Wind Ensemble is a unit of musicians who concentrate to play as one. Similar to the Symphony Band, they work together to expand their musical abilities through playing new and challenging pieces of music. A lot of these students have been playing the same instruments since their time in middle school, and their dedication to their craft is absolutely remarkable. This year during their concerts they played songs like "Illumination," "Dashing through the Snow," "Emblem of Unity," "Unquiet Hours," "Courtly Airs and Dances." Every year the class participate in the MICCA competition and last spring took home Gold! The Wind Ensemble is full of committed students who work towards excellence every time they join as one to play music. Most of the students who are part of the Wind Ensemble have been playing their instruments for a long time. Some even playing since 5th Grade, that is almost 7 to 8 years of experience!

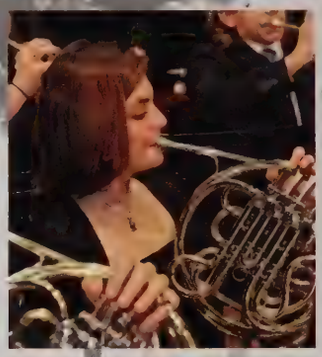

Sophie Hastings serenading the audience with her French horn.

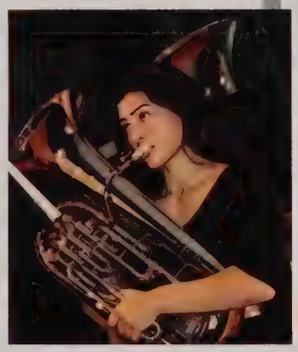

Mr. Hueglin conducting the students into musical perfection.

Members: Abigail Agron, Kalea Alvarez, Natalie Andrews, Jacob Baeder, Jacob Cavanaugh, Aidan Chan, Jaylina Cone, David Dagenais, Olivia DePergola, Julianna Fatllace, Maxwell Felix, Cristina Ferraro, Christopher Fontaine, Jack Frogameni, Matthew Gorman, Julia Hall, Stephen Hall, Sophie Hastings, Kayla Herlihy, Heather Iserman, Christina Jagodowski, Joseph Jagodowski, Margaret Johnston, Dan Kang, Anthony Krzykowski, Trysten Lajoie, Madelyn Lapierre, Brendan LeBlanc, Evan Lyne, Ryan MacDonald, Camryn Nicora, Emelie Oberheim, Grace Payne, Gwendolyn Payne, Samuel Polley, Jennifer Ritter, Felicity Rovatti, Christian Rua, Justin Salva, Olivia Salva, Casey Smith, Matthew St Laurent, Sarah Tayeh, Alexandria Taylor, Rilee Tourville

Director: Mr. William Hueglin

Percussion is on standby and ready to play.

MARCHING BAND,

Band Members: Kalea Alvarez, Natalie Andrews, Jacob Backlund, Jacob Baeder, Reese Bourgeois, Abigayle Capalbo, Mariella Capalbo, Jacob Cavanaugh, Rhea Cover, Olivia DePergola, Thalia Diaz-Jacasse, Meadow Dion, Ava Duffy, Erin Ewing, Maxwell Felix, Cristina Ferraro, Jocelyn Fonseca, Christopher Fontaine, Nadia Ghareeb, Quinton Gill, Matthew Gorman, Julia Hall, Stephen Hall, Ethan Harnois, Mia Hastings, Sophie Hastings, Kayla Herlihy, Heather Iserman, Alyssa Johnson, Lillian Kennedy, Trysten Lajoie, Ryan MacDonald, Alexander Marino, Kevin Matos, Shawn Newsome, Samuel Polley, Noah Rivera, Christian Rua, Joseph Russo, Justin Salva, Olivia Salva, Emily Smith, Matthew St Laurent, Robert Taylor, Riley Tourville, Abigail Ward, Michael Winer

Director: Mr. William Hueglin

Color Guard and Majorette Members: Meghan Beaumier, Alison Burbank, Matthew Cooper, Amaya Donald, Emily Hunt, Kayla Jennison, Caitlin Johnson, Amanda Kiley, Shannon Lourie, Summer O'Neil, Katelyn Roberts, Jay Smith, Zyona Sutton, Jamie-Lyn Cavallon, Haily Moreschuk

Instructor: Mrs. Jessica Cleveland

Props Team: Kasey Gobeille, Allison Pena, Brooke Perry, Chloe Robinson, Brianna Santucci

Jacob Cavanaugh strutting his tuba skills on the football field!

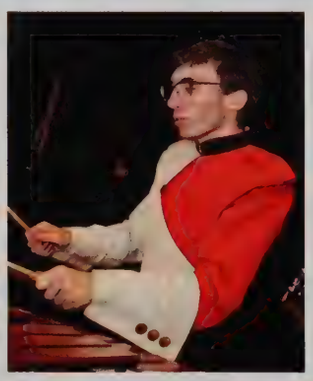

The Color Guard wowing the audience with their amazing performance with the percussion section

MAJORETTES & COLOR GUARD

Jamie-Lyn Cavallon is serving some looks on the football field during their half-time performance!

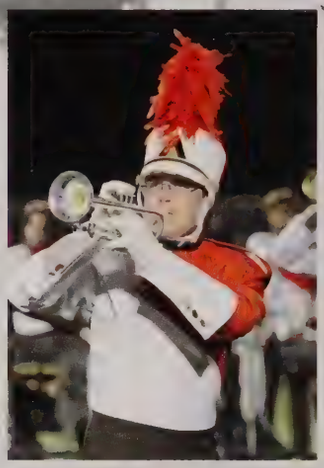

"The biggest lie I have ever heard is one more time" Thalia Diaz Iacasse and the Marching Band 2018

The highlight to any fall season and football game is the Marching Band, Color Guard, and Majorettes. Their powerful and entertaining sound is heard throughout the football fields and some neighborhood houses around the school. The members of the Agawam Marching Mohawks spend their summer at Band Camp, honing their crafts to prepare for the new fall season They spend their time rehearsing and memorizing to prepare for the year's upcoming performances. This year's theme is a step into a haunted realm, full of songs that just make you boogie. The ghoulish theme was a huge hit with the amazing help of the new Props Team, making the football half-time performances ever so eye-catching. This year the band performed songs like "Monster Mash" by Bobby Pickett and "Superstition" by Stevie Wonder. The Marching Band can be seen performing at many of the football games, the Big E parade on Agawam day, the St. Patrick's Day parade on March 17 to name a few. This year at the MICCA competition the Marching Band was awarded Three Stars! Although we know the Marching Band is full of instrument playing "bandos," it would not be complete without the Color Guard and Majorettes. They help create an amazing performance with skills that will wow you off your seats! The Color Guard this year sported a ghostly look to match the ghoulish theme and even popped out of a small haunted house! Like the band, the Color Guard and Majorettes worked hard to improve their performances. They help the audience visualize the music in a physical way. Amaya Donald explained it best when she said, "The Color Guard is there to make sure even a deaf person can feel the music."

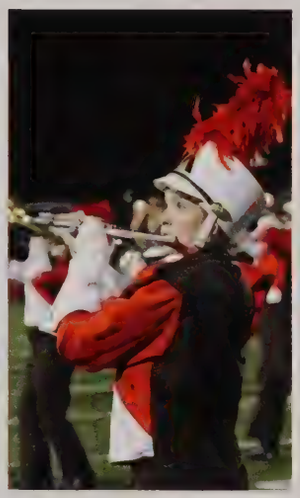

Natalie Andrews leading the band to be on time and successful!

[OUR] love of LEARNING

National Honor Society

Members: Kalea Alvarez, Mariangelie Beaudry, Jason Beaver, Veronica Bobskill, Juliet Burbank, Madison Carra, Madison Cofer, Lilivette Colon, Eyan Corridan, Amy Crawford, Taylor DeGeorge, Mia DePalma, Olivia DePergola, Rachel Dialessi, Daniel Donahue, Joseph Dowd, Erin Dustin, Rawan Ebrahim, Sarah Ehresman, Angela Garvin, Timothy Goudreau, Jenna Grasso, Meghan Haines, Kayla Herlihy, Alexandra Humphries, Miranda Kamukala, Adam Krafcik, Diana Kulmizev, Caroline LaBonte, Samantha Landry, Madelyn Lapierre, Kaily Mayo, Haily Mereschuk, Honesty Osbourne, Cassidy Patterson, Gwendolyn Payne, Joseph Pellegrino, Mariana Reid, Felicity Rovatti, Justin Salva, Robert Schlosser, Casey Smith, Sara Sonsini, Hayley Sotolotto, Alexandria Taylor, Lena Tedeschi, John Wheat

Advisers: Mrs. Kundl, Mr. Benkert, Miss Bonavita

Art National Honor Society

Members: Isabella Adorno, Madison Cofer, Lilivette Colon, Katherine Dustin, Connor Feyre, Bradley Forgette, Kasey Gobeille, Stephen Hall, Sangmyoung Han, Mariel Izoita, Alexis Lindman, Joseph Mach, Jarrett Merriam, Joseph Napolitan, Faith Olbrych, Kaia Pfeffer, Emma-Lee Pickett, Madison Provencher, Mariana Reid, Chloe Robinson, Abigail Sanchez, Kyle Zollner

Adviser: Mrs. Florek

Art National Honor Society

Members: Jade Canney, Kathryn Glaessner, Allessa Ladue, Samantha Landry, Morgan Miller, Brie'Anna Pirro, Claudia Romeo, Alyse Theroux, Amanda Thomas, Veniamin Yovenko

Adviser: Miss Waters

SOCIETIES HONOR

Spanish National Honor Society

Members: Mariangelie Beaudry, Madison Beaulieu, Jason Beaver, Juliet Burbank, Jade Canney, Madison Carra, Aidan Chan, Cassidy Clarke, Madison Cofer, Kiera Cooley, Eyan Corridan, Tommaso DeCaro, Taylor DeGeorge, Olivia DePergola, Rachel Dialessi, Daniel Donahue, Erin Dustin, Katherine Dustin, Rawan Ebrahim, Sarah Ehresman, Madison Elias, Hailey Emmons, Maxwell Felix, Jaliyah Figueroa, Matthew Flagg, Jack Frogameni, Olivia Frogameni, Angela Garvin, Mariah Giberson-Acevedo, Timothy Goudreau, Jenna Grasso, Jaylee Hiersche, Nastasia Kirik, Ariana Korcz, Adam Krafcik, Anthony Krzykowski, Madelyn Lapierre, Payton Lemke, Matthew Long, Godfrey Macadangdang, John Manale, Kaily Mayo, Zachary Moccio, Jonathan Murray, Sarafina Nardi, Eric Nesen, Honesty Osbourne, Suzanne Page, Joseph Pellegrino, Zachary Quick, Mariana Reid, Anna Russo, Joseph Russo, Dzmitry Ryhal, Isaac Saenz, Michael Santore, Robert Schlosser, Brandon Smith, Sara Sonsini, Michael Stepanik, Esther Stepchuk, Jihan Stone, Joseph Thornton, Humberto Torres, Sydney Trigilio, Noah Trude, James Typrowicz, Ashley Ugolini, Mason Wesley, John Wheat, Zack Wieners, Eric Zheng

Advisers: Mrs. Purdy, Mrs. Kołodziej

Quill and Scroll

Members: Natalie Andrews, Samantha Buteau, Jade Canney, Erin Dustin, Jenna Grasso, Meghan Haines, Stephen Hall, Diana Kulmizev, Vanni Morello, Hayley Sotolotto, Ashley Ugolini

Adviser: Mr. Trahan

Social Studies Honor Society

Members: Natalie Andrews, Meghan Beaumier, Jason Beaver, Veronica Bobskill, Diana Bortolussi, Samantha Buteau, Madison Cofer, Eyan Corridan, Mia DePalma, Daniel Donahue, Erin Dustin, Rawan Ebrahim, Sarah Ehresman, Angela Garvin, Timothy Goudreau, Jenna Grasso, Stephen Hall, Kayla Herlihy, Alexandra Humphries, Oleksandra Kobylianska, Miranda Kamukala, Adam Krafcik, Diana Kulmizev, Madelyn Lapierre, Honesty Osbourne, Gwendolyn Payne, Brie'Anna Pirro, Mariana Reid, Justin Salva, Robert Schlosser, Sara Sonsini, Michael Stepanik, Lena Tedeschi, Amanda Thomas, Joseph Thornton

Advisers: Mr. Murphy, Mr. Treon

French National Honor Society

Members: Maxwell Blanton, Allison Breton, Jason Breton, Riley Coughlin, Amy Crawford, Mackenzie Douglas, Emily Fontaine, Emma Gale, Patrick Gauthier, Karlie Germain, Nadia Ghareeb, Diana Kulmizev, Ryan MacDonald, Abbey Majka, Jessica Marino, Emelie Oberheim, Cassidy Patterson, Gwendolyn Payne, Katelyn Roberts, Justin Salva, Evan Shannon, Angelina Shayda, Amanda Woodford

Adviser: Mrs. Kundl

extra[OUR]dinary

CLUBS

There is an incredibly wide variety of clubs here at Agawam High. Whether you're passionate about the environment, an avid chess player, or you're interested in tutoring your peers, there's a club for that. Many clubs meet on separate days, which gives students the chance to join as many as they desire to. Even if you're not sure about which ones peak your interest, exploring clubs gives you an opportunity to learn something new, form long-lasting friendships, and make your mark on our school in a fun and exciting way.

CURRICULAR & EXTRA CURRICULAR

ADVENTURE CLUB

Still having plenty of fun in the rain!

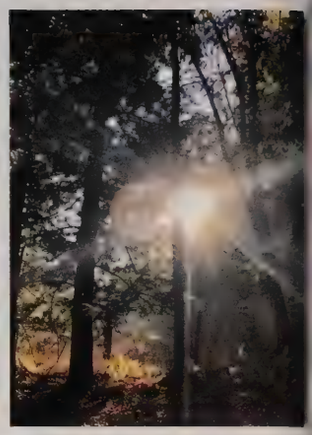

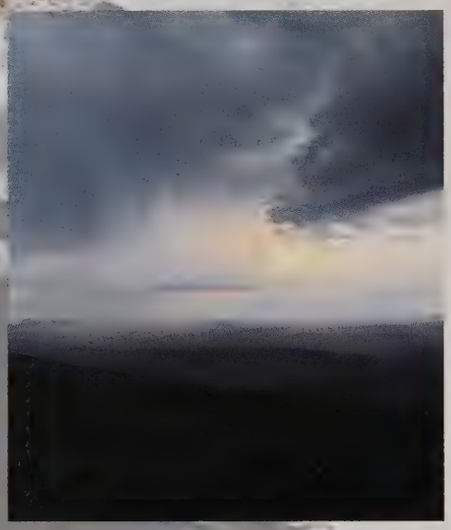

They all made it to the top all the while being soaked in the rain!

The Adventure Club is known for their bravery and sense for something a bit out of most people's comfort zones. Many of the students who participate loves the opportunity to be able to go out and do something active while having the outlet to channel their energy into something memorable and fun! This year, they may have not gone on many adventures like the years before, but they still took a beautiful and dewy trip to Mount Tom in Holyoke, MA. This club offers students the opportunity to have a blast and get their adrenaline pumping a bit for the thrill of having a wonderful adventure. These trips are a great adventure for any student no matter what grade they are in!

The views hiking around are just absolutely mesmerizing!

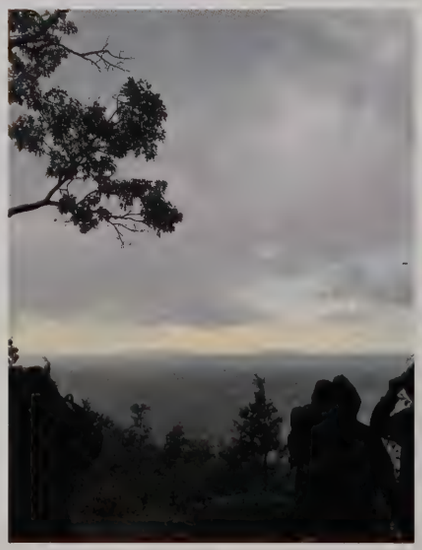

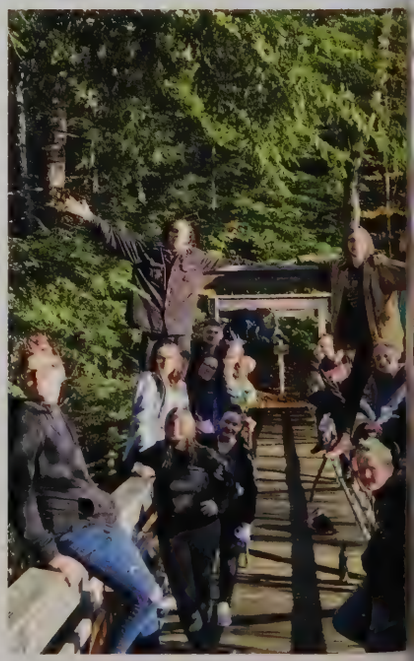

ART CLUB

"This club gives me an outlet for stress."
- Madi Cofer

"I like getting to express myself creatively."
- Amanda Thomas

Whether you're a seasoned painter or you just like to draw cartoons in your free time, the Art Club is for everyone. Some students use this time to create artworks that they wouldn't be able to at home, while for others, it gives them an extra opportunity to complete assignments for their art class. The club gives students access to a wide variety of supplies including paint, clay, and even printing. If you're in a drawing and painting class and would like more exposure to sculpture, art club is a perfect way to do that. Our amazing art teachers, Mrs. Florek, Ms. Waters, and Mrs. Decaro, along with fun music and fellow artsy students, make for an ideal environment for anyone to create amazing works of art. It is a space free of judgement and competition, with room only for opportunity, support, and creativity.

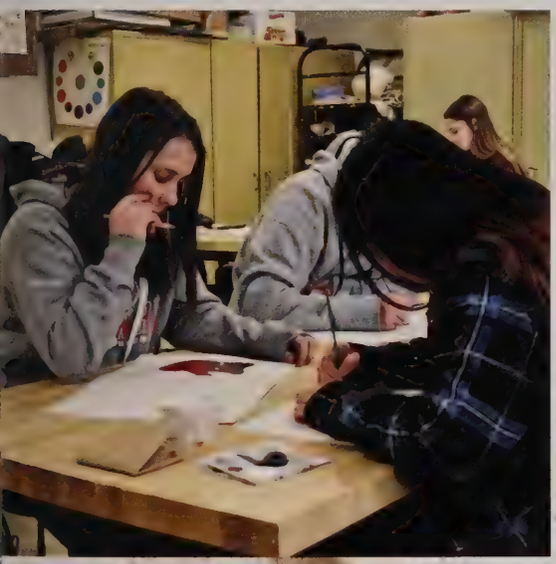

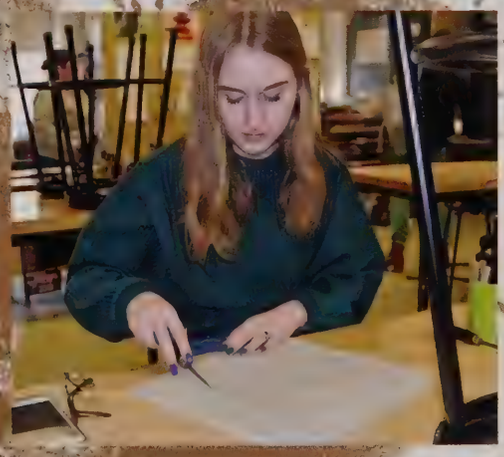

"I've learned that everyone has different styles of art."
-Mariana Reid

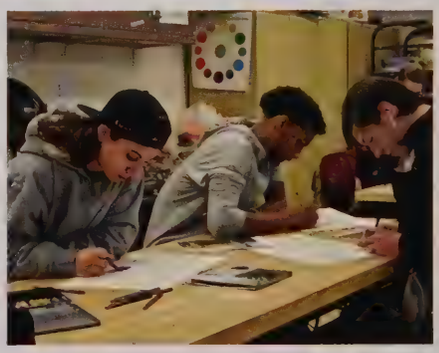

AS SCHOOLS MATCH WITS

'uhh... I like trivia.' Gwendolyn Payne

The whole team on the TV set!

Think Fast! Who was the only president in the United States who ran for three terms? What cafe does the characters of Friends all hang out at? Which NFL player has the most Super Bowl appearances? For the competitors of As Schools Match Wits, these questions are as easy as remembering the first three digits of pi. The As Schools Match Wits is a PBS-hosted trivia game show filled with different high school competitors, a game show that Agawam High School has been competing in for almost 50 years! A select few students who are members of this group get to be filmed competing with other schools on television to see who can get the most points. This year's "TV Team" members are Diana Kulmizev, Gwendolyn Payne, Mia DePalma, and Michael DiLullo. One of the members, Olivia Salva, says, "It's fun and you get to learn a lot of information that helps with everyday life." This extracurricular activity challenges the students to now facts in a variety of genres, testing their knowledge in ways you would not think is possible.

Members: Demitra Benard, Mia DePalma, Nicole Depergola, Michael DiLullo, Johnathon Filamonte, Patrick Gauthier, Tyler Gouvan, Diana Kulmizev, Gwendolyn Payne, Olivia Salva

Adviser: Mr. Ireland

According to the members of As School Match Wits Chief Keith is the best!

The Belletones pumping their hearts in "I Say a Little Prayer."

BELLE TONES

Members: Meghan Beaumeir, Liliana Cicchetti, Rachel Dialessi, Alyssa Drumm, Erin Ewing, Greta Halford, Julia Hall, Julia Hampton, Kayla Herlihy, Jaylee Hiersche, Shannon Laurie, Victoria Miller, Paige O'Neil, Summer O'Neil, Honesty Osbourne, Brianna Santucci, Christina Shepardson

Adviser: Ms. Funk

Belletones is an all female choral group ready to sing their delicate hearts out but with a punch. These talented force of ladies sang "I Say a Little Prayer," "Dancing Queen," and many more! These students meet once a week on Tuesdays to get their groove on for the winter and spring concerts. They challenge themselves to learn music even though they only meet once a week. They serenade the audience with sass and showed that they have the capabilities to be amazing. This year they also learned some Japanese for a new song called "Ho Tarukoi!"

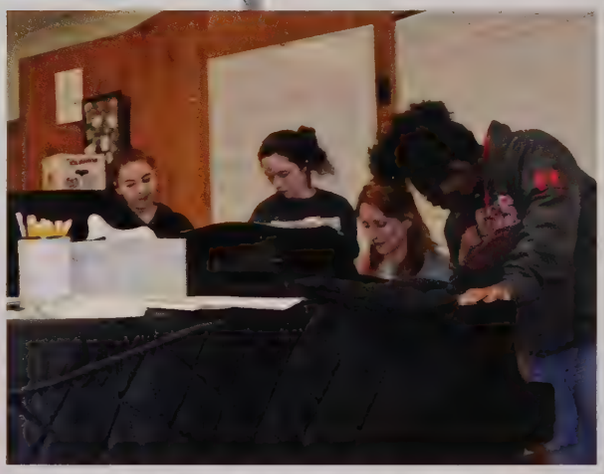

Ms. Funk is helping the girls get their notes just right!

Lori Miller is ready and swell for Belletones rehearsal!

"It feels like you're making a difference
- Caroline LaBonte

BEST BUDDIES

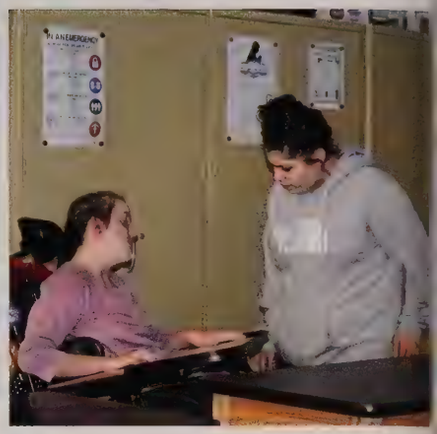

Members: Joseph Arcelaschi, Kimberly Beaver, Kailey Butler, Kiera Cooley, Meadow Dion, Erin Dustin, Katherine Dustin, Rawam Ebrahim, Anthony Ferraro, Jacob Gogal, Margaret Goss, Ashley Grant, Daisy Guzman, Daniel Harpin, Taylee Hiersche, Miranda Kamukala, Charles Kehoe, Hannah Krafcik, Kylie Kularski, Caroline LaBonte, Madelyn Laplerre, Meagan McKiernan, Vincent Pirro, Loredana Randazzo, Sarah Ross, Emily Smidt, Brady Spaulding, Diana Streete, Skylar Thies, Kayleah Unglaub

Advisers: Mr Rumplik, Ms Moriarty

Best Buddies is an international organization that aims to present opportunities to people with various disabilities. In our local chapter, students with disabilities get the chance to interact and make friends with a wide variety of their peers. Some fun events that the club sponsors are trips to movie theaters, farms, and sporting events. They also hold bake sales, fundraisers, pumpkin painting sessions, and even karaoke. This club would not have been made possible without adviser Mr. Rumplik, who was inspired by his son's involvement in the organization to start our school's own chapter. Joining Best Buddies is a great way to form meaningful relationships with people of all abilities.

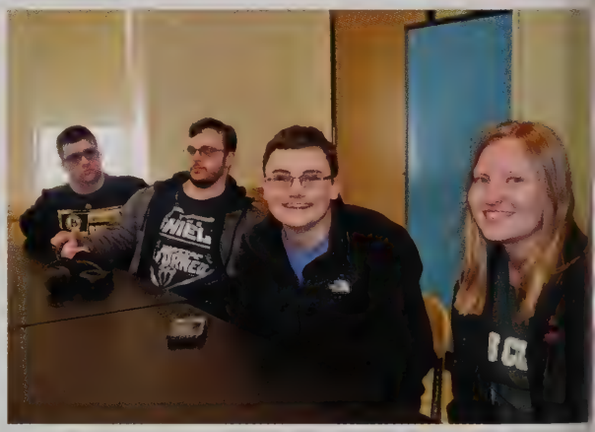

"We make people feel more accepted."
- Sarafina Nardi

"We help out people who are intellectually and physically challenged to be part of the community."
- Mr. Rumplik

CHESS CLUB

"We play chess" - Evan Shannon

Andrew McCoy strategies about his next move against Minnechaug opponent

Agawam High School's Chess Club meets Wednesdays after school in the library. The club has begun to compete against other schools, this year they faced Minnechaug Regional High School on March 13. The Chess Club also had a table set up during all the lunches with a bunch of chess boards to invite the peers to compete against one another in a friendly, fun competition. Competition like this helps the club members' skills grow. The club analyzes famous matches as a way to improve their game. Advisor Joe Lingres helps the members understand every move and which move is the best. The Chess Club invites their peers to come play a game in a casual environment as well as being able to compete at an expert level.

Members: Jacob Cavanaugh, Timothy Goudreau, Andrew McCoy, Evan Shannon, Caitlyn Sprague, Nathan Welch

Advisor: Joe Lingres

Trying to find which move would win the game... Checkmate!

DRAMA CLUB

The Drama Club is getting ready for their winter play!

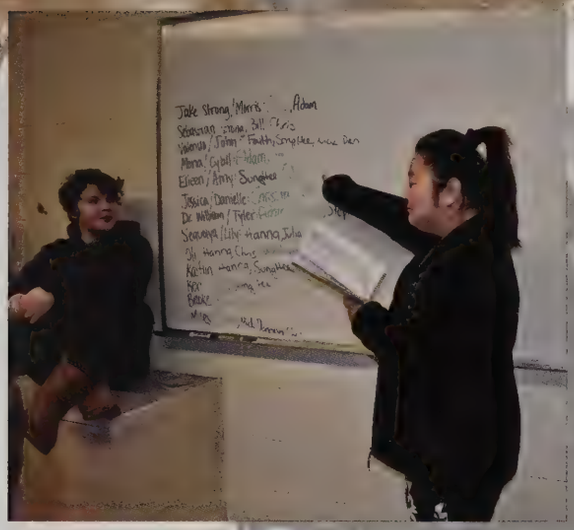

Adam Dabkowski is concentrating hard to help make a decision for the next spring play.

This dramatic group of students are thespians who are ready to wow an audience. Every year the Drama Club helps put on the fall/winter play and helps the school's play production class for the spring play. Together they work as a unit to perform plays for the student body and community. This year they performed in the Love of Three Oranges for the 2018 spring play, the Christmas Carol for their first winter play, and Till' Death Do Us Part for the 2019 spring play. It will also be the last year of plays for one of the club's advisers, Mrs. Vallon-Jackson. This year she is retiring from Agawam High School and for that the students of the Drama Club are deeply saddened. Mrs. Vallon-Jackson has put in two decades of work in the Drama Club, theatre classes, and plays at Agawam High School, and the student body, teachers, and administration are utterly grateful for the hard work she has put in. The Drama Club members are blessed to be working with such a talented teacher and she will be truly missed.

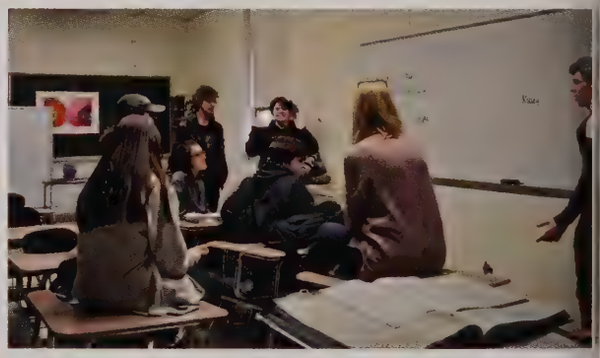

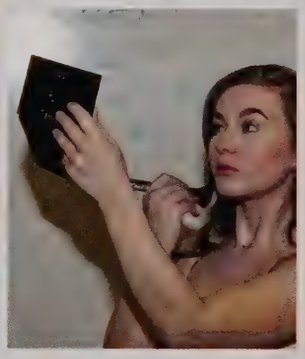

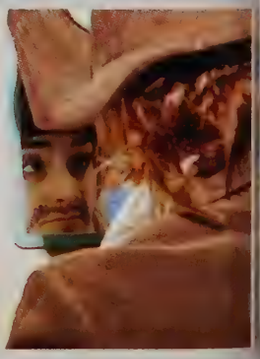

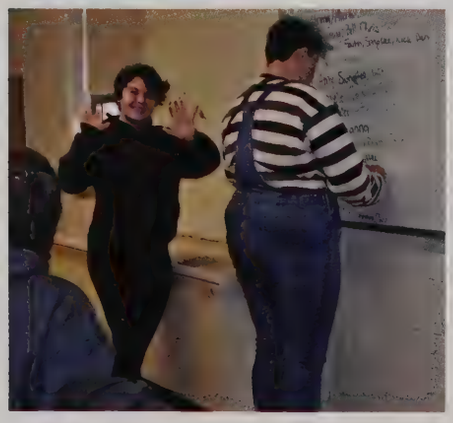

Chloe Robinson and Mika Sole are writing the parts they want to audition for in the next spring play.

EAR CANDY

Members: Ethan Black, Adam Dabkowski, Maxwell Florian, Matthew Gorman, Christina Jagodowski, Caleb Llacos, Sung Hee Lee, Honesty Osbourne, Allison Pena, Justin Salva, Olivia Salva, Antonia Wood

Adviser: Ms. Funk

Ear Candy is an audition-required acapela group that only allows a select number of students to join the group. They try to learn challenging pieces for the winter and spring concerts. This year they sang songs like "Danny Boy," "Bill Bailey Won't You Please Come Home," and "How Long." This group of students only meet once a week and are still able to learn challenging pieces for the concerts. They come together in ultimate harmony, all while singing without instruments! Even though they love to crack jokes in the middle of rehearsing, they are still very concentrated in their craft. Performing Arts clubs like these really allow students to open up. One of the members Justin Salva who is a senior says, "Ear Candy is a club that does something that people are not comfortable with, and yet it's beautiful, and built my self-esteem."

Olivia Salva says, "Being able to enjoy singing with others is a wonderful experience."

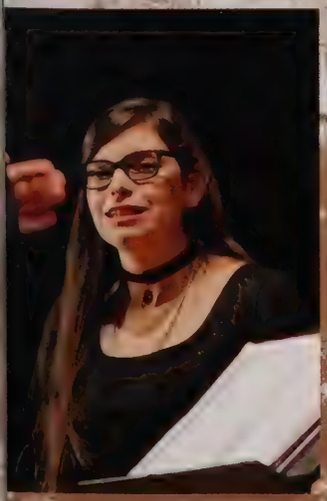

The members of Ear Candy are passionately singing in their Winter Arts Festival Concert the song Danny Boy.

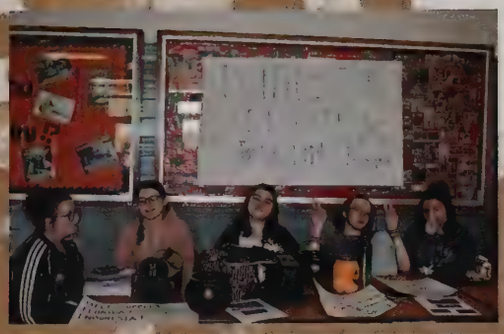

Empowerment is together to help fundraise for disaster relief!

EMPOWERMENT CLUB

Members: Imani Barbour, Ethan Black, Adam Dabkowski, Hannah Davydov, Bradley Forgette, Kathryn Glaessner, Mariel Izolta, Sung Hee Lee, Kolby Lindell, Kayla Poulin, Jihan Stone, Rilee Tourville

Adviser: Mrs. Schlaffer

Empowerment Club is a forward-thinking group of students comprised of progressive individuals who wants to focus on solving social constraints in our society by helping those who are impoverished or have been discriminated against. The Empowerment Club's motto is to empower and help others in need, because we all deserve a helping hand. Every year when a natural disaster wreaks havoc somewhere around the world, Empowerment Club is there to lend a helping hand by hosting a fundraiser and raising awareness. This year they raised money for disaster relief for the horrible hurricanes that struck both Florida and Indonesia, collected supplies and funds for the Ascentria Care Alliance, and are in the process of creating a Taste of Agawam cookbook full of unique recipes of local Agawam families. These students are driven to create a positive community for the school and town and ready to help people in need. They are working towards creating awareness to different kinds of injustices while provoking the conversation about different constraints on our society still going to create a more positive, open, and safe environment.

The Empowerment Club had a special guest speaker from West Springfield's Ascentria Care Alliance.

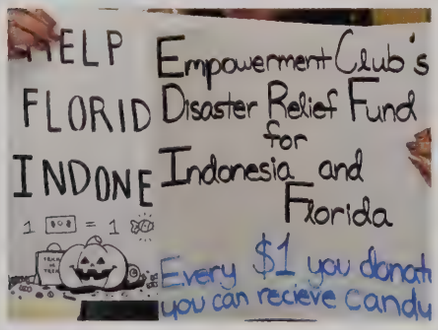

Some teamwork brainstorming is getting done for this meeting!

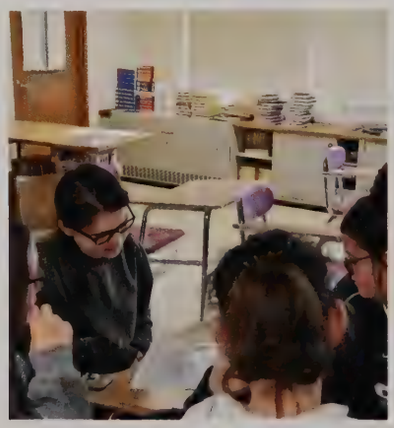

FUTURE MEDICAL CAREER CLUB

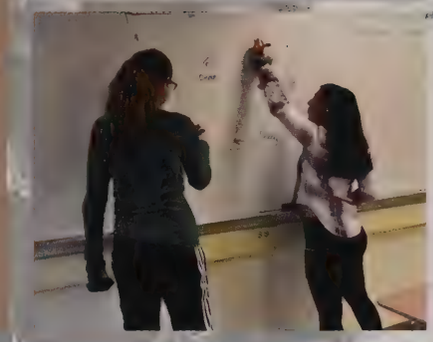

Planning out the Wacky Olympics

"The Future Medical Career Club is so fun and a great way to explore the medical world." - Meghan Haines

The Future Medical Career Club is full of aspiring students looking to continue their careers in the medical field. The FMCC meets every fourth Monday of the month. They organize several activities and events throughout the school year. They create the wacky Olympics, where each grade puts together a team to compete against one another. They also visit the Ronald McDonald House in the month of October to paint pumpkins. FMCC also collects donations for the Make a Wish Foundation, they donate all of the money to the organization in the efforts to help the wishes of children come true as they are diagnosed with critical illnesses. At the end of the year the club is able to give away scholarships to seniors who were loyal to the club. The Future Medical Career Club is always looking for new members, so come stop by!

Members: Mia Albano, Mariangelie Beaudry, Madison Beaulieu, Emily Bonfiglio, Madison Carra, Jamie Lyn Cavallon, Cassidy Clarke, Megan Crawford, Rachel Dialessi, Meghan Haines, Dan Kang, Adam Krafick, Kristen Langevin, McKenzie Lyne, Kaily Mayo, Haily Mereschuk, Jailene Ortiz, Loredana Randazzo, McKenna Strong, Cameron Wood, Gianna Yacovone

Adviser: Mrs. Santa

FMCC painting pumpkins with families staying at Ronald McDonald House

FOREIGN LANGUAGE CLUB

The Foreign Language Club uses virtual reality goggles to explore the world.

Angela Garvin, Madison Carra and Holly Mereschuk learn about the Eiffel Tower.

Foreign Language Club is such an excellent way to further your education of cultures around the world. This club meets every other Thursday where Senora MacDonald and Senora Procter, the advisers of this club, create fun activities each meeting while also giving insight to the exciting culture behind it. Trying new foods, creating new works of art, and learning about different holidays are all exciting activities the club takes part in to learn about places all over the world. The members of foreign language club love to learn and Senora Procter and Senora MacDonald love to feed new information and different facts to the club members to expand their knowledge about all the different cultures around the world. There is never a boring meeting with the Foreign Language Club, you will always be astounded at what you can find out about the whole world. Each meeting is like a new trip to a foreign place!

Members: Abigail Agron, Emily Ball, Kimberly Beaver, Delaney Brown, Madison Carra, Cristina Ferraro, Angela Garvin, Meghan Haines, Hannah Krafcik, Stephanie Malone, Kaily Mayo, Brooke Rising, Connor Twohig

Advisers: Senora Procter, Senora MacDonald

The Foreign Language Club makes the Eiffel Tower out of wafers and frosting finding out more about French culture.

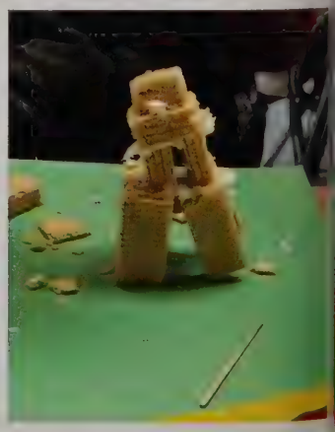

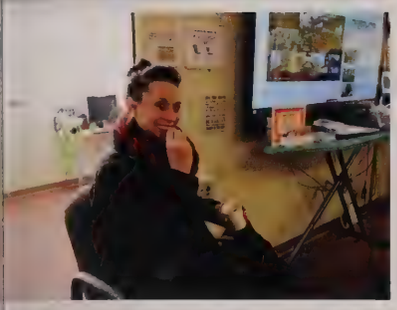

Ms Allard enjoying a scrumptious snack provided by GSA.

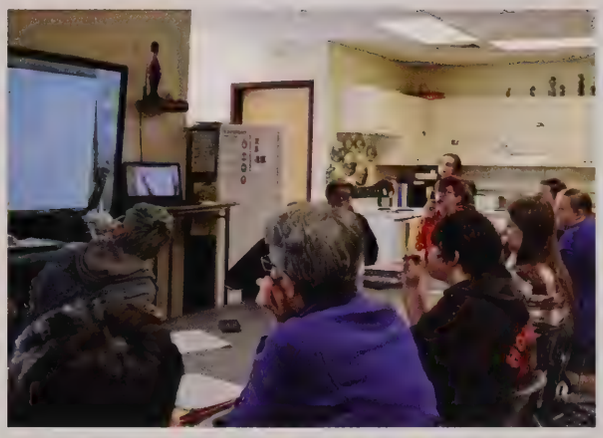

GSA

Members: Ethan Black, Alison Burbank, Lauren Carrier, Austin Cohen, Lilivette Colon, Matthew Cooper, Adam Dahkowski, Dylan Doncell Acuna, Alyssa Drumm, Ava Duffy, Cristina Ferraro, Jocelyn Fonseca, Ginger Farrell, McKenna Gilroy, Andrea Gomez Marin, Matthew Gorman, Daisy Guzman, Shannon Laurie, Sung Hee Lee, Caleb Liacos, Kaylie Lupien, Andrew McCoy, Erin Mikuszewksi, Brooke Perry, Chloe Elliot Robinson, Danisa Rodriguez, Damien Ryan, Olivia Salva, Vanessa Shepardson, Jason Smith, Mikayla Sole, Antonia Wood, Asher-Wyatt Wright, Kyle Zöllner

Advisers: Ms Galerrave, Ms Allard

GSA stands for Gender Sexuality Alliance. It is an after-school group used as a community hub working together to create a safe space for students, where no matter what gender or sexuality you identify as you are welcomed into Agawam High School. This year they have made a new bulletin board for the club in the rotunda area. On the bulletin board gives you different factoids about the LGBTQ+ community and the different flags that help represent different identities and sexualities. They have also sold their anual candy/flower grams for Valentines Day, went on their true colors field trip, hosted the day of silence, and participated in this year's Northampton Pride Parade. The GSA is known for their tight-knit bonds with each other and is ready to open arms to any student who would like to join, all the while serving snacks in every meeting you attend.

Antonia Grey Wood showing off the pins GSA is going to wear for the Pride Parade in Northhampton MA!

Adam Dahkowsi and Sung Hee Lee some of the GSA leaders are striking a pose for the camera!

We help each other grow within our religions
Mariana Reid

GENERATION FOR TRUTH

Members: Ella Eastman, Greta Halford, Ella Kinchak, Ivan Korotich, Kaily Mayo, Sarafina Nardi, Mariana Reid

Adviser: Mr. Benkert

The Generation For Truth Club is a small group of students who join together to bond over their mutual faith. They talk about controversial topics within religions and help each other grow within their own religion. The club is primarily made up of Christians and Catholics, but they welcome all religions to the club. Generation For Truth is heavily involved within our community, for several years they have donated to the Springfield Rescue Mission and to Operation Christmas Child. They sponsored the annual "pie a teacher" in the face during pep rally. This year Mr. Scnhepp was voted to be pied. Generation For Truth meets every Thursday after school and always welcomes new members who want to express their religion.

Mr. Schnepp gets wacked in the face by a pie!

Good place to talk about our days and a great place to open up about what is going on within our lives.
Kailey Mayo

INTER-GENERATIONAL BOOK CLUB

"I joined this book club because I really wanted to step up my reading game and express my passion for reading."
- Allison Leonard

The Inter-generational Book Club offers students who like reading a chance to find new books and new friends. The captivating books they read attract many faces to show up every Wednesday to discuss and engage their minds in the reading material. A popular favorite from the book club is "The Five People You Meet In Heaven" by Mitch Albom. Every week it is a new experience because there are always new chapters and topics to be discussed. Even going home and reading a couple pages a night is exciting for the club members making them anxious for Wednesday to come! This club is highly suggested for anyone who wants to open their mind and to anyone who has a strong love for reading!

Members: Elizabeth Bousquet, Rachel Dialessi, Nadia Ghareeb, Mariel Izolta, Allison Leonard, Josiah Lis, Kaycie McColley

Adviser: Mrs. Hawkins

"Book club makes me feel like part of a reading family. Talking with everyone about the chapters we have previously read throughout the week really opens my mind up to new ideas."
- Liz Bousquet

MATH TEAM

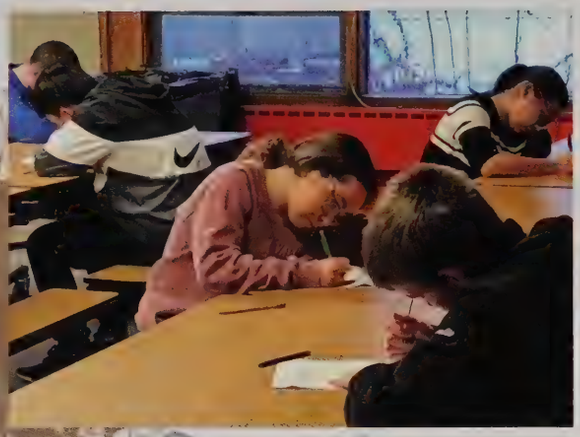

A question that always pops up when the Math Team meets with each other is "Where are we going to eat?" according to Erin Dustin.

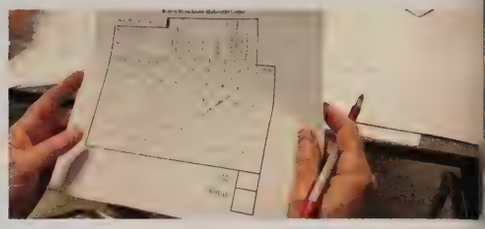

"Oh got em" is what Gwen Payne says when she answers a question correctly.

Math might be a subject where most students struggle, but the members of the Math Team just make it look plain easy. This team comes together and gathers knowledge so they can be put to the test... literally. Every meeting the team attends, there are three different rounds that relate to the certain math topic at hand. Each member gets a paper with three questions on it relating to the topic that they must answer. At the end of the individual round there is a group round. Erin Dustin, a member of the Math Team says it is "fun and a a great way to practice math."

Members: Conor Begley, David Dagenais, Nicole Depergola, Erin Dustin, Christian Fisk, Timothy Goudreau, Dan Kang, Dorina Kodreanu, Diana Kulmizev, Joseph Lochiatto, Gwendolyn Payne, Jennifer Ritter, Michael Santore, Sara Sonsini, Amanda Woodford

Adviser: Mr. Trahan

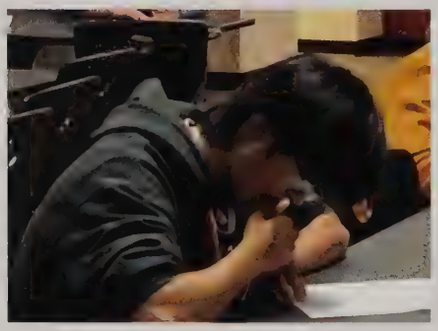

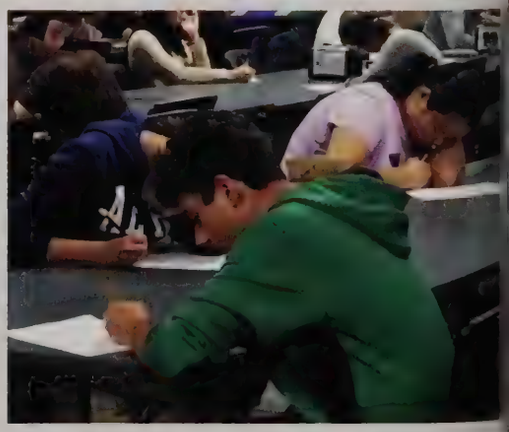

The delegates have smiles on their faces while preparing for the debate.

MODEL CONGRESS

Members: Alyssa Drumm, Jack Dunn, Johnathon Filamonte, Katherine Gauthier, Joseph Goudreau, Timothy Goudreau, Stephen Hall, Haley Hinshaw, Jacob Kulas, Diana Kulmizev, Crystal Lam, Samantha Leary, Ryan MacDonald, Kaycie McColley, Andrew McCoy, Grace Payne, Gwendolyn Payne, Brendan Poole, Olivia Salva, Evan Shannon, Skylar Thies

Adviser: Mr. Ireland

The AHS Model Congress is not just your ordinary club of debating and political topics. Mr. Ireland and his team of delegates work to discuss political topics and understand current events happening in the world around us. Each year they are invited to the Model Congress Convention at American International College. This is where up to twelve members of their club debate against other schools. All of the schools that attend are unified and engaging in academics. Sophomore Joseph Goudreau and Senior Gwendolyn Payne both attended the Model Congress Convention this year and are also in the club because they both have a strong interest in politics. Model Congress may not sponsor any events at Agawam High but they make a difference by teaching others to be more educated about the government and make people more aware of what is happening in the news and the world.

They have prepared and are ready at the Model Congress Convention at American International College!

Alyssa Drumm makes her stand at the convention to help her team get the win against the other schools they were debating against.

Always friendly faces in Room 22 to help you with any homework problem you may have!

PEER-TO-PEER TUTORING

Members: Arianna Albano, Kimberly Beaver, Hannah Davydov, Erin Dustin, Katherine Dustin, Miranda Kamukala, Adam Krafcik, Madelyn Laplerre, Marissa Mansfield, Sarah Ross, Sara Sonsini, Lena Tedeschi

Adviser: Mr. Kandar

Peer-to-Peer Tutoring is all about helping out the Agawam High students with their classes and to make sure that they do better. This club helps better the environment of the school and can ensure that the students of AHS are getting the help they need in order to succeed. They have their own bulletin board and provide help for the students during the Independent Learning Time that was newly introduced to the school this year. Junior Arianna Albano said that she was passionate about the club because it 'makes a difference in the students' grades and their lives." Peer-to Peer Tutoring makes a difference by providing support where the students will be more comfortable with people they know rather than a stranger their parents are paying. With the help of the students, they can "attack a problem that they have" according to Senior Adam Krafcik. For anyone that needs help go ask Lord Kandar and the members of Peer-to-Peer Tutoring for a lesson in any subject you need and some candy too!

The members of Peer to Peer Tutoring are always ready for new and old faces to stop by!

Stop by to see the tutors for some homework help and more importantly the delicious candy they offer with it!

PROM COMMITTEE

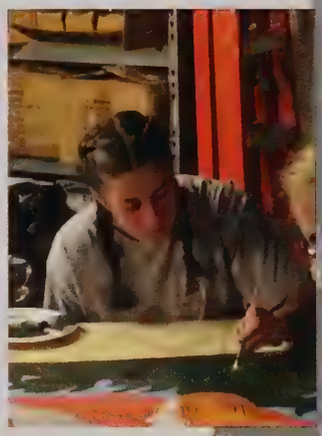

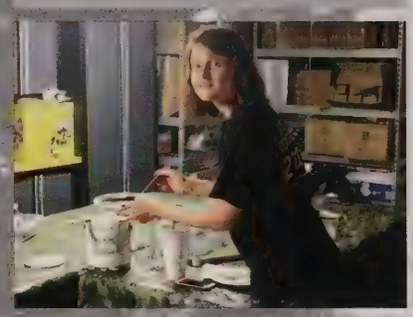

"Our bizarre ideas all work out in the end"
– Diana Kulmizev

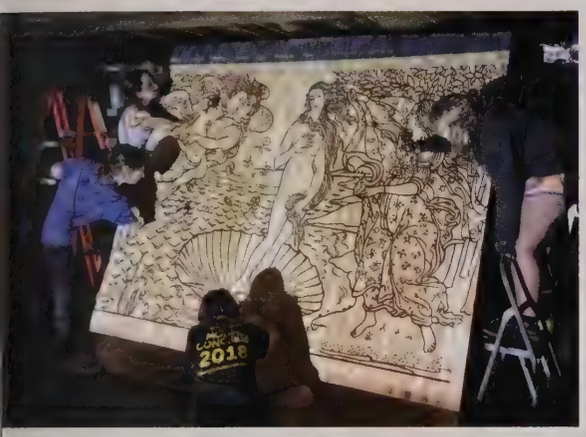

"A part of the prom goes home with every person, which makes all the hard work worth it."
– Natalie Andrews

The Prom Committee each year has the thrilling responsibility of creating every aspect of the Junior-Senior prom imaginable. This year, the committee cleverly chose A Night at the Museum as the theme. Since the summer of 2018, this talented group of students has put countless hours of hard work towards designing and creating props with the goal of creating the most spectacular prom possible. Of course, none of this could ever be accomplished without the guidance and skills of committee adviser Mr. Trahan. Through team work and dedication, the Junior-Senior prom committee plans to make the 2019 prom even better than last year, a goal only they could make possible.

Members: Allison Breton, Adam Dabkowski, Mia DePalma, Amelia Ellison, Nadia Ghareeb, Geoffrey Klafeta, Dorina Kodreanu, Diana Kulmizev, Jailene Ortiz, Loredonna Randazzo, Emily Smidt, Sara Sorsini, Amanda Woodford

Adviser: Mr. Trahan

"We want to make each prom bigger and better than the last and make it a night that the students of the school never forget."
– Adam Dabkowski

I like engineering and 3 D design
- Zao Gill

ROSIE ROBOTICS

Members: Kannon Behrens, Jason Breton, Bradley Clarke, Timothy Curran, Maxwell Florian, Quinton Gill, Zao Gill, Brendan LeBlanc, Christian Rua, Joseph Russo, Matthew St Laurent, Robert Taylor, Jackson Zampiceni

Adviser: Mr. Barry

Rosie Robotics is the perfect club for anyone who has a strong interest in science, technology, engineering and math (STEM). This bright group of students work together for a six-week period in order to create a robot, which is then showcased in a game held by the FIRST Game Design Committee. Competitions are a huge part of this club, with thousands of other robotics teams to compete against. In addition to games and competitions, Rosie Robotics actively participates in local events such as the Agawam Harvest Festival, the Westover Air Show, and the Agawam Day Parade at the Big E. This club gives each and every member the chance to kickstart their career in the world of STEM.

Our team helps to inspire young engineers to pursue their dreams.
- Christian Rua

This club has taught me CNC lathe and other various manufacturing skills
- Bradley Clarke

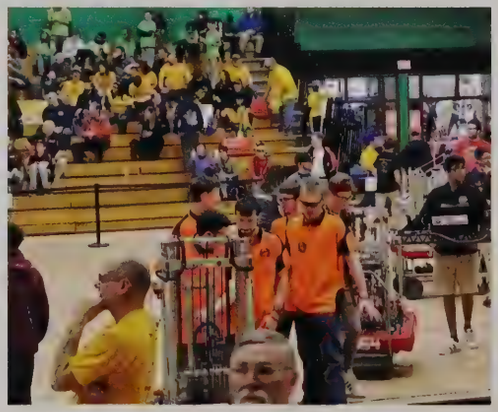

I want to go into environmental science
- Tyler Gouvan

S.A.V.E.

Members: Kimberly Beaver, Veronica Bolskill, Allison Breton, Madison Carra, Amy Crawford, Megan Crawford, Madison Cofer, Mia DePalma, Nicole Depergola, Corey Duquette, Erin Dustin, Katherine Dustin, Rawam Ebrahim, Tyler Gouvan, Kayla Jemison, Miranda Kamukala, Dorina Kodreanu, Madelyn Lapierre, Marissa Mansfield, Kaily Mayo, Meagan McKiernan, Haily Mereschuk, Grace Payne, Gwendolyn Payne, BrieAnna Pirro, Mariana Reid, Casey Smith, Sara Sonsini, Alexandria Taylor, Lena Tedeschi, Amanda Thomas, Amanda Woodford

Adviser: Mrs. Fleury

S.A.V.E. stands for Students Against Violating the Environment. This is a club dedicated to protecting not only our local communities but the planet as a whole. They hold and attend events such as river and school ground clean ups where everyone works together to clean up trash and promote the health of the ecosystem. Toy and clothing drives are held in order to encourage people to buy used and second hand items and decrease waste. Fundraisers help to fund all sorts of club field trips from hikes to educational facilities. This is a passionate, caring group of students that make a difference in our world every day, one clean up and item drive at a time.

We focus on creating a better future for the world.
- Nicole Depergola

I care about the environment and we need to advocate for it
- Gwendolyn Payne

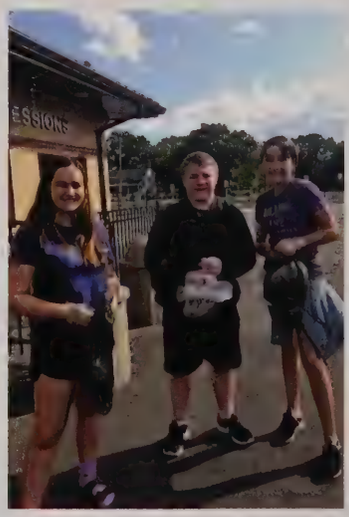

SKI/SNOWBOARD CLUB

This is always a great opportunity to take beautiful pictures of the mountain.

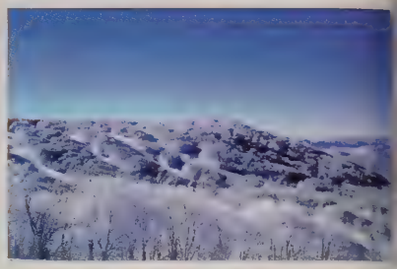

"It is a great way to ski and have fun with friends!" - Ally Jabry

The Agawam Ski and Snowboard Club is full of members who love to express their passion for skiing and snowboarding. The club is a great opportunity to hang out with friends and explore new trails. The club shredded the mountains at Catamount, Berkshire East, and Pico. Mr. Hollister and Mr. Stinson encourage members to use this time to improve their skills and have time on the slope with friends. The Ski and Snowboard Club always looks forward to the food stop on the way home, the most enjoyed stop is McDonald's. Regardless of the cold the Ski and Snowboard Club always has a good time. The club creates countless memories that last for the rest of their lives. They encourage new members to come out and join them on the slopes.

Members: Sofia Blanchette, Noah Bond, Gianna Boyle, Mackenzie Boyle, Kailey Butler, Ryan Butler, Madeline Cascio, James Chenevert, Ruby Chenevert, Eyan Corridan, Derek Davis, Daniel Donahue, Arianna Donovan, Christian Fisk, Sophia Hunt, Ally Jabry, Hunter Jones, Matthew King, Julia Lescarbeau, Joshua Lesser, Benjamin Lockwood, Daniel O'Connell, Mario Passerini, Dayna Rahilly, Brooke Rising, Olivia Rising, Jordan Rowe, Angelina Shayda, Jacob Shea, Anna Shlemanov, Robert Taylor, Skylar Thies

Advisers: Mr. Hollister, Mr. Stinson

McDonald's on the way home is the best! - Christian Fisk

TURN UP THE BASS

Singing on stage can be a little nerve-wrecking as we can see from Stephen Hall's reaction.

Members: Ethan Black, Austin Cohen, Adam Dabkowski, Nickolas Denehy, Matthew Gorman, Stephen Hall, Charles Kehoe, Noah Rivera, Justin Salva, Asher Wyatt Wright

Adviser: Ms. Funk

Adam Dabkowski passionately singing for the Winter Arts Festival Concert!

Turn Up the Bass or better known as TUBs, is an all male choral group who can serenade any girl or guy to swoon. These group of men meet once a week on Fridays to learn pieces of music for the winter and spring concerts. This year for the winter concert they sang "Rocky Road to Dublin," "Soul Man," "Pure Imagination," and many more! These group of men challenge themselves to the art of singing, putting new confidence and passion into singing.

Justin Salva up and singing his solo!

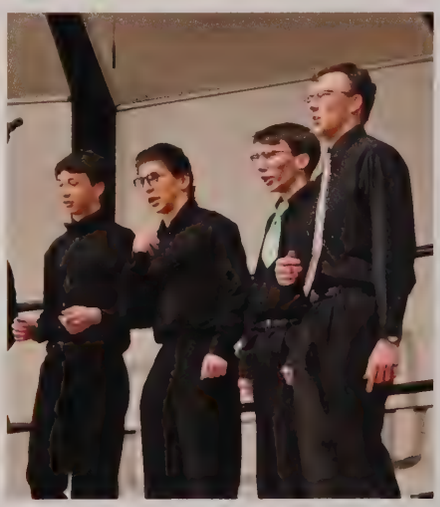

Members: Abel Barbeneagra, Russell Cooper, Erin Dustin, Rawan Ebrahim, Timothy Goudreau, Matthew Harrington, Crystal Lam, Gwendolyn Payne, Evan Shannon, Jusitn Swistak, Stephen Surprenant

Adviser: Mr. Stinson

Programming Team

Members: Imani Barbour, Conor Begley, Brianna Benjamin, Allison Breton, Jason Breton, Amy Crawford, Megan Crawford, Hannah Davydov, Nicole Depergola, Olivia DePergola, Mackenzie Douglas, Matthew Gorman, Dan Kang, Dorina Kodreanu, Adam Krafcik, Anthony Krzykowski, Nickolas Lavrenchuk, Godfrey Macadangdang, Zachary Moccio, Emelie Oberheim, Suzanne Page, Zachary Quick, Robert Schlosser, Angelina Shayda, Anna Shlemanov, Casey Smith, Brianna Viens, Yana Vorobey, Amanda Woodford, Eric Zheng

Adviser: Mrs. Buklerewicz

Chemistry Olympiad

Members: Michael Beaudry, Michael DiLullo, Timothy Goudreau, Lillian Kennedy, Jacob Kulas, Nina Lakota, Crystal Lam, Andrew McCoy, Matthew Paye, Jackson Schlosser, Evan Shannon, Emily St. Pierre, Shawn Svoboda, Noah Trude

Adviser: Mr. Brown

Computer & Video Club

Members: Yandel Batista, Virginia Caney, Lauren Carrier, Jocelyn Fonseca, Virginia Futrell, Julia Hall, Stephen Hall, Caleb Liacos, Isaiah White, Elizabeth White, Antonia Wood, Asher-Wyatt Wright

Adviser: Mr. Pender

Fandom Club

Members: Kyle Bousquet, Paige Budington, Emily Czupta, Arianna Diaz, Asude Kumas, Kristen Langevin, Ryan Laudato, Kaylie Lupien, Sydney Maxey, Malia Matthews, Vanni Morello, Julia Nicosia, Jailene Ortiz, Loredana Randazzo, Hannah Richter, Mackenzie Ritchie, Kiley Sheehan, Gianna Yacovone

Adviser: Mrs. Gallo-Grimaldi

Peer Leadership

Members: Elaina Bartolucci, Michael Beaudry, Jason Beaver, Kimberly Beaver, Maxwell Blanton, Jason Breton, Aidan Chan, Lilivette Colon, Riley Coughlin, Megan Crawford, Gianna Curto, David Dagenais, Anthony Dillard, Alexina Ferrentino, Emily Fontaine, Jack Frogameni, Olivia Frogameni, Peter Gamelli, Sierra Gauthier, Andrew Grasso, Jenna Grasso, Daniel Harpin, Kaylish Ingham, Peter Jang, Caroline LaBonte, Payton Lemke, Joseph Longo, Evan Lyne, Sophia Moccio, Prem Patel, Mason Phillips, Brendan Poole, Geta Preniqi, Loredana Randazzo, Lilah Randolph, Felicity Rovetti, Anna Russo, Antonio Russo, Stephen Surprenant, Justin Swistak, Lena Tedeschi, Lucas Woods, Veniamin Yovenko, Eric Zheng, Emma Zollo

Advsiers: Mr. Orefice, Mr. Chambers

Future Teachers of America

Members: Kalea Alvarez, Meghan Beaumier, Reese Bourgeois, Alison Burbank, Matthew Cooper, Amaya Donald, Jocelyn Fonseca, Emily Hunt, Kayla Herlihy, Caitlin Johnson, Lillian Kennedy, Amanda Kiley, Shannon Laurie, Summer O'Neil, Katelyn Roberts, Jay Smith, Skylar Thies

Adviser: Ms. Keenan

Winter Guard

Members: Arianna Albano, Mia Albano, William Balzano, Emily Bonfiglio, Kailey Butler, Serena Croteau, Mia DiLullo, Daniel Harpin, Marissa Hermans, Mia Kelley, Brynn Legros, Joseph Lochiatto, Zachary Moccio, Jayden Montagna, Suzanne Page, Summer Reigles, Devon Thompson, Zack Wieners

Adviser: Mrs. MacDonald

Peer Mediation

Members: Natalie Andrews, Samantha Buteau, Nicholas Chaffee, Hannah Davydov, Erin Dustin, Johnathan Filamonte, Karlie Germain, Mariah Giberson-Acevedo, Kasey Gobeille, Julia Hall, Stephen Hall, Diana Kulmizev, Summer O'Neil, Honesty Osbourne, Jessica Marino, Sarah Ross, Olivia Salva, Hayley Sottolotto, Ashley Ugolini

Adviser: Mr. Kandar, Mrs. Violette

Uniqorn Club

Members: Dale Consolini, Timothy Goudreau, Stephen Hall, Diana Kulmizev, Brendan Poole, Evan Shannon

Adviser: Mr. Ireland

Star Wars Club

Members: Joshua Deslauriers, Quinton Gill, Vincent Sacco, Anthony Sanzo

Adviser: Mr. Peters

Board Game Club

Members: Kimberly Beaver, Megan Crawford, Emily Fontaine, Angela Garvin, Grace Payne, Sarah Ross, Sara Sonsini, Amanda Woodford

Adviser: Mrs. Iacolo

Sign Language Club

Members: Veronica Bobskill, Madison Carra, Meghan Haines, McKenzie Lyne, Zachary Moccio, Vanni Morello, Brie'Anna Pirro, Loredana Randazzo, Anna Russo, Brooke Szafran

Adviser: Miss Bonavita

Student Government

THE SACHEM YEARBOOK STAFF

Members: Jade Canney, Jenna Grasso, Meghan Haines, SungHee Lee, Vanni Morello, Brie'Anna Pirro, Jasmine Pszczola, Kayla Shields

Adviser: Mrs. Weyant

The 2019 Sachem Staff is made up of eight hard working girls. They put their creative minds together to come up with a perfect theme. Sending a message to each and every person to "make your mark" this year. The yearbook staff simply just captured all of these moments. Fitting our theme we used our school colors to represent our brownie pride. The girls came together and made new friendships through the excitement they had to create this yearbook. The Seniors devoted so much of their time to this yearbook putting everything together to make sure it was represented the way we intended it to and having it look precise. Room 68 was always busy, the yearbook would not have been able to be accomplished if it wasn't for all these girl's hard-work and intelligence coming together and producing the yearbook. During periods D and G you could catch the yearbook staff walking the halls for interviews and candid opportunities. Each member had a say in how they wanted our yearbook to look. Thank you so much to all these girls and Mrs. Weyant for dedicating their time to make the yearbook amazing.

JASMINE

JENNA

MEGHAN

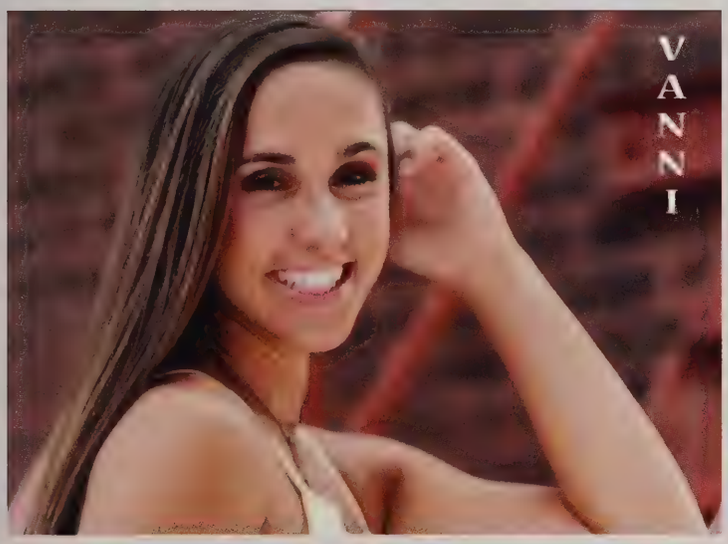
VANNI

SUNG HEE

KAYLA

BRIE'ANNA

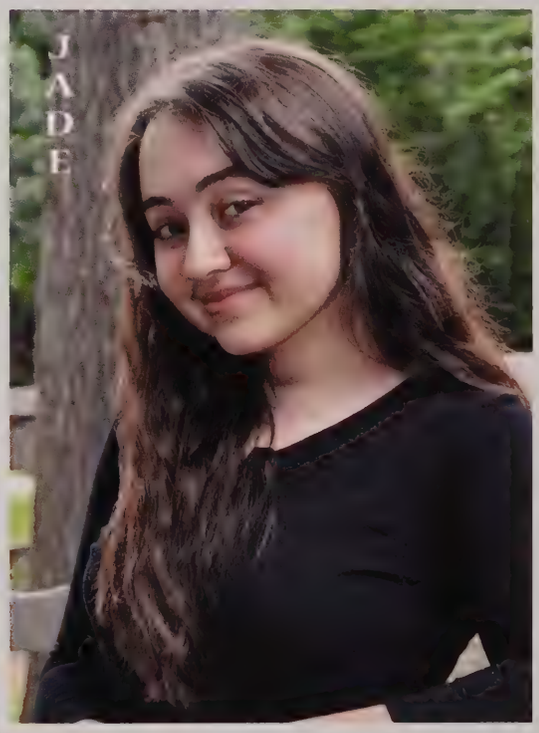
JADE

Brownies give [OUR] BEST

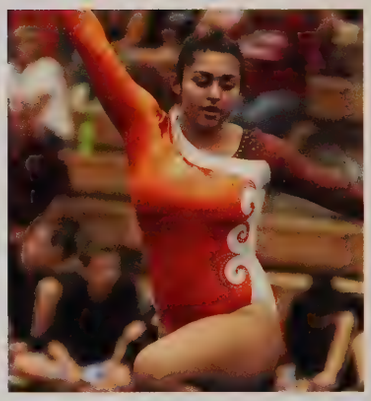

One of the best ways that Agawam knows how to spread school pride is through athletics. From having fans cheering at the football and hockey games to singing along to their favorite songs traveling to away games, Agawam athletes are always determined to get the win. From the first day of the season to the last minute of every game, Agawam always puts forth their best efforts. Last spring, Agawam's girls' tennis, softball, girls' lacrosse and boys' volleyball headed to the Western Mass playoffs. While this fall and winter, girls' soccer, field hockey, cross country, gymnastics, and girls' basketball played for Western Mass Championships. Also in the fall, our golf team became the 2019 Western Mass Champions. Being a student athlete at Agawam High shows the students' dedication to their team and a way to leave their mark.

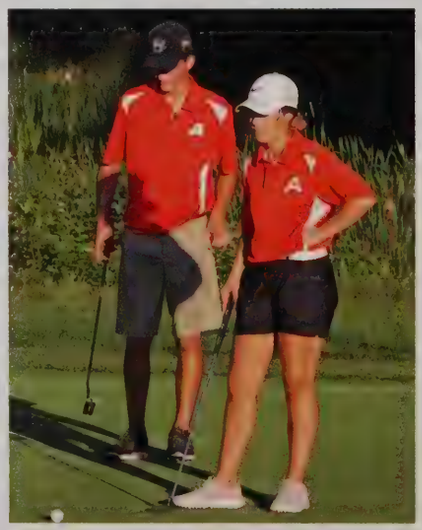

SPORTS

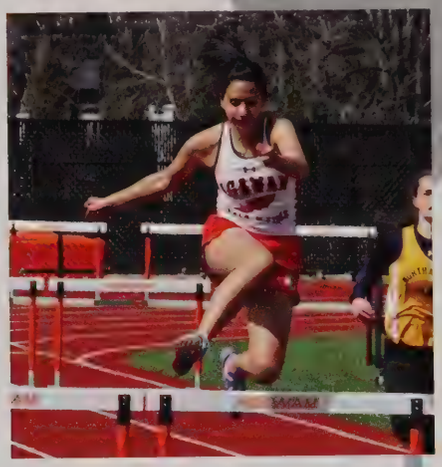

BASEBALL 2018

VARSITY

Back row: Coach Brian Rheault, Jason Couture, Dominic Ledoux, John Carmel, Thomas Grenier, Mathew O'Keefe

Middle row: Kian O'Keefe, Adam Kerr, Aidan Page, Collin Pelchat, Andrew Sullivan, Steven Grasso, Ryan White

Front row: Daniel O'Connell, Hunter Levesque, Joesph Oliver, Domenic Ingham, Matthew Talevi, Jake Wieners

Agawam Baseball had a tough season this year with a record of 8-12, but the boys did not let that get in the way of making a memorable year. Depending on who you ask, you'll get different explanations to what caused this rough start, but the boys had a sudden winning streak. So, what changed? "We stopped playing like we were scared," explains Collin Pelchat.They began to connect better on the field, "Finally, something clicked," said Steve Grasso. Tommy Grenier hit a walk off in their game against Northampton. This became the talk of the school and the boys celebrated this big win together. The boys worked hard this season with two hour practices filled with hitting, fielding ground balls, and working on the mental parts of the game. When walking into the boy's locker room you could expect to see the team playing Fortnite and sometimes even dancing. The team would also bond at pasta parties to prepare for their game the following day.

Scoreboard

4/9	Central	4-17	L
4/11	East Longmeadow	4-3	W
4/13	Minnechaug	10-12	L
4/18	Westfield	5-4	W
4/20	Pope Francis	5-9	L
4/23	Central	7-8	L
4/26	Chicopee	5-6	L
4/30	Chicopee Comp	6-7	L
5/2	Holyoke	6-7	L
5/4	Ludlow	14-3	W
5/5	Taconic	7-2	W
5/7	Northampton	6-5	W
5/9	Amherst	5-4	W
5/11	Pittsfield	4-7	L
5/14	Chicopee	15-6	W
5/16	Chicopee Comp	1-6	L
5/18	Holyoke	1-3	L
5/21	Ludlow	4-3	W
5/24	Northampton	2-3	L
5/31	West Springfield	3-4	L

JUNIOR VARSITY

Back row: Coach Jay Yarymowicz, Michael Santore, Robert Schlosser, Laine Page, Asst. Coach Jacob Kopyscinski

Middle row: Cameron Benoit, Marcus Camp, Matthew Hotaling, Connor Twohig

Front row: Connor Feyre, Zack Wieners, Joseph Longo, Ryan Laudato, Matthew Long

Senior Captains Joesph Oliver and Domenic Ingham

Hunter Levesque takes a swing at the ball.

"My favorite memory is playing Fortnite in the locker room with the boys."
- Andrew Sullivan

FRESHMEN

Back row: Joseph Jendrysik, Peter Parrotta, Jason Forward, Coach Michael Bachini

Middle row: Andrew Grasso, Justin Davis, Anthony Dillard, Nathan Jodoin, Colin Shlosser

Front row: Alfredo Santos Jr., Michael Winer, Elijah Torres, Ryan Bonesteel

BOYS' LACROSSE 2018

VARSITY

Back row: Oscar Wolfe, Joseph Dowd, Alexander Bishop, Joseph Johnston, Dante Lee, Joseph Lochiatto, Joshua Conway

Middle row: Parker Florian, Kyler Kisielewski, Connor Pender, Adam Mazza, Antonio Russo, Anthony Passerini, James Typrowicz, Robert Mirolli

Front row: Nicholas Buonagurio, Alden Corriveau, Grayson Illouz, Zachary Williams, Michael Urban, Joseph Pellegrino

Missing: Coach Joseph Heney, Asst. Coach Michael Piccin, Asst. Coach Eric Baslov, Peter Signorelli

Agawam Boys' Lacrosse has always been a true team sport but this year, instead of a team, our lacrosse players became one very close-knit family, from varsity to junior varsity players and of course, the coaches. There was never a game where you didn't hear our team on the sidelines cheering on the players on the field. Being closer than ever, the seniors gave our underclassmen someone to look up to and strive to be like, to keep the team so close in the coming years. Not one of our players was ever in the game for themselves and no matter the score, the teammates always looked out for one another. Our coaches connected with each player by putting them into the game to showcase their strengths, and devoting time at practice to strengthen a weakness. Aside from that, they know when to have fun and let loose on each player. This year our lacrosse team has had an outstanding bond and perfect understanding of teamwork and determination.

Scoreboard

4/3	Westfield	5-16	L
4/10	Chicopee	10-2	W
4/12	Chicopee Comp	4-7	L
4/17	East Longmeadow	7-14	L
4/24	Minnechaug	4-12	L
4/26	Amherst	4-8	L
5/4	Pope Francis	8-9	L
5/5	Wachusett	4-11	L
5/7	West Springfield	13-4	W
5/9	East Longmeadow	6-11	L
5/11	Northampton	5-14	L
5/14	Amherst	7-6	W
5/16	Chicopee Comp	10-5	W
5/18	West Springfield	15-6	W
5/21	Chicopee	18-6	W
5/23	Tantasqua	4-11	L
5/25	Wahconah	2-10	L
5/29	South Hadley	7-16	L

This season was unique in that our progress was determined more by our teamwork and less of how many wins we had.'
- James Typrowicz

Teammates congratulate each other after completing a great play.

Senior Captains Alexander Bishop, Joseph Johnston, and Anthony Passerini stand tall for our Brownie team.

My most memorable moment was scoring on Adam Mazza at freshmen tryouts.'
- Dante Lee

Antonio Russo rushes to score a point and take home a win for our Agawam Brownies.

JUNIOR VARSITY

Back row: Joshua Conway, Brian Wyckoff, Dante Lee, Joseph Lochiatto, Oscar Wolfe, Zackary Godbout

Middle row: Anan Daniels, Joseph Dowd, Antonio Russo, Raymond Randall, Tyler Smigiel, Colin Malocki

Front row: Parker Florian, Robert D'Angelo, Nicholas Buonagurio, Ian Poulin, Grayson Blouz, Daniel Harpin, James Typrowicz

Missing: Coach Eric Baslov, Kevin O'Connell, Robert Taylor

GIRLS' LACROSSE 2018

VARSITY

Back row: Coach Carla Lemnah-Warner, Asst. Coach Angela Grassetti, Alexina Ferrentino, Nina Cipriani, Eliza Timms, McKenzie Lyne, Marykate Wysocki, Meghan Haines, Asst. Coach Rebecca Pesticelli

Middle row: Delaney Brown, Sabrina Christie, Cassidy Patterson, Caitlin Normoyle, Taylor DeGeorge, Isabella Liquori

Front row: Josephine Typrowicz, Brooke Szafran, Nina Liquori, Grace Rinaldi, Ashley Hurley, Nina Signorelli, Emily Oliver

Agawam Girls' Lacrosse is a force to be reckoned with, these unstoppable girls showed Western Mass the true extent of their skill and determination this spring. Lead by head coach Carla Lemnah-Warner and assistants Rebecca Pescitelli and Angela Grassetti, the varsity squad dominated all the way to the season's end with a record monopolized by a staggering number of wins. On and off the field the team has been a close family leading them to have a great season. The girls say they look forward to eating oranges during halftimes and compete to see who can eat the most. They have had tough competition with Longmeadow and Minnechaug throughout the years. This year the girls beat Chaug in the middle of their season, but ended with a heartbreaking loss in playoffs. They plan to continue their hard work and dedication into next season.

Scoreboard

3/29	East Longmeadow	17-2	W
4/4	West Springfield	17-4	W
4/5	Northampton	14-3	W
4/9	Granby	18-1	W
4/12	Longmeadow	6-20	L
4/20	Wahconah	16-3	W
4/23	West Springfield	20-9	W
4/26	Amherst	18-3	W
5/1	Northampton	15-2	W
5/7	Longmeadow	8-16	L
5/10	South Hadley	17-1	W
5/14	Minnechaug	11-8	W
2/17	East Longmeadow	18-8	W
5/21	Westfield	20-10	W
5/23	Tantasqua	18-2	W
5/25	Minnechaug	4-5	L
6/8	WMASS Qtr.-Finals vs. Grafton	15-5	W
6/12	WMASS Semi-Finals vs. Minnechaug	7-8	L

"This is my favorite time of year because of the bond we have as teammates." - Meghan Haines

McKenzie Lyne carries the ball up the field.

"We bond by doing everything together and connecting on the field." - Isabella Liquori

Sabrina Christie gets ready for an 8-meter shot.

Senior Captains Eliza Timms and Sabrina Christie

JUNIOR VARSITY

Back row: Coach Rebecca Pesticelli, Tessa Fitzgerald, Ashley Grant, Mariana Reid, Emily Czupta, Cassidy Clarke

Middle row: Hannah Richter, Anna Russo, Emelie Oberheim, Emma Thomson, Sophia Hunt

Front row: Katelyn Gingras, Ruby Chenevert, Brie Anna Pirro, Tia Nuzzolilli, Emily Landry, Athena French

Missing: Kayleah Unglaub

SOFTBALL 2018

Varsity

Back row: Asst. Coach David DeMatteo, Madison O'Connell, Nicole Bates, Natalie Pullen, Olivia Frogameni, Coach Kathleen Georgina

Middle row: Sarah Ross, Angelina Shayda, Gianna Boyle, Samantha Saloio, Mackenzie Boyle

Front row: Erin Consedine, Mia Perella, Emily Fountain, Sophia Chrisanthopoulos, Sarah Ruel

Missing: Emily Fallon

The Agawam Girls' Softball team worked intensively this season to make playoffs again! They had an outstanding season with great memories. One of the most memorable highlights mentioned by many teammates was their game against Northampton, one of the league's top teams, which ended with an 8-6 win after extra innings. The girls are not just a team to each other, they are a family who have learned to trust one another. The team had bonded through pasta parties as the season had evolved, which helped with the success they had. The girls put up a tough battle this season to make it into the Western Mass playoffs. Their season ended after playing hard against West Springfield in the Western Mass Quarter-Finals. Next season the team is going to have to work just as hard to continue the greatness they have achieved over the past years.

Scoreboard

3/30	Wahconah	2-13	L
4/9	Westfield	5-0	W
4/11	Minnechaug	2-13	L
4/13	Pittsfield	0-12	L
4/18	West Springfield	2-5	L
4/23	Hampshire	9-8	W
4/24	Longmeadow	15-7	W
4/26	Southwick	10-2	W
4/30	Northampton	8-6	W
5/2	East Longmeadow	12-3	W
5/4	Chicopee Comp	17-3	W
5/8	Taconic	7-6	W
5/9	Hampshire	11-4	W
5/11	Chicopee	1-4	L
5/14	Minnechaug	0-12	L
5/16	Westfield	0-8	L
5/18	Longmeadow	16-1	W
5/21	West Springfield	7-1	W
5/25	Northampton	2-3	L
5/31	East Longmeadow	11-4	W
6/7	WMASS Qtr-Finals vs. West Springfield	3-6	L

Olivia Frogameni fields a ground ball in the outfield.

Gianna Boyle throws the ball to first base to make an out.

Catcher Madison O'Connell looks out into the field before the next batter comes up to the plate.

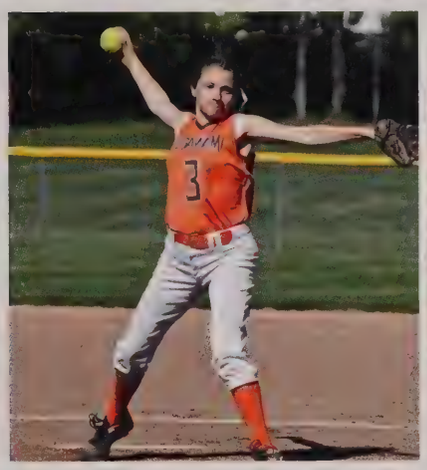

Pitcher Sarah Ross fires a strike down the plate to strikeout the batter.

Varsity Softball Captains Mia Perella, Emily Fountain, and Sophia Chrisanthopoulos

Junior Varsity

Back row: Coach Katelyn Dever, Nadia Ghareeb, Allison Leonard, Hannah Cahill

Middle row: Mia Smart, Margaret Johnston, Leniyah Garcia, Abigail Waris

Front row: Sofia Ruiz, Gianna Curto, Madison Braska, Sophie Hastings

Missing: Ally Jabry, Sienna Stefanik

BOYS' TENNIS 2018

VARSITY

Back row: Coach Irene Colvin, Joshua Carrier, Justin Poirier, Jeremy Bogacz, Dominic Savio Higiro

Middle row: James Chenevert, Christian Fisk, Jacob Neal, Zachary Quick

Front row: Liam Sole, Connor MacClinchy, Ryan Graham, Zachary Dion, Michael Carlin

Missing: Michael Reardon

Even though the Agawam Boys' Tennis team did not win much when it came to playing this year, they definitely won when it came to being together and having great team members. During the spring season for 2018, the team consisted of fourteen players with eleven of them being seniors. Every teammate had great skills, even those playing competitively for the first time. Tennis is all about keeping your emotions in control, and Junior Zachary Quick said that tennis is a mental game more than a physical one and you have to keep a cool head. By keeping a cool head and your mind focused on the game not your emotions, the boys would be able to avoid hitting a home run over the court's fence into Cooper Street. Many players started to play tennis in order to relieve stress and to have a sport to participate in while winding down to summer. The boys in the 2019 season are going to need to work hard and recruit some new players to join the mental sport that is tennis.

Scoreboard

4/5	Belchertown	0-5	L
4/10	Amherst	0-5	L
4/11	Ludlow	3-2	W
4/13	Longmeadow	1-4	L
4/17	West Springfield	2-3	L
5/1	Belchertown	0-5	L
5/8	Northampton	0-5	L
5/9	Minnechaug	1-4	L
5/11	West Springfield	2-3	L
5/16	South Hadley	1-4	L
5/23	East Longmeadow	0-5	L
5/24	Ludlow	3-2	W
5/25	South Hadley	0-5	L

James Chenevert concentrates on the ball while taking a nice backhand shot to go over the net.

Boys' Tennis Captains Jeremy Bogacz and Zachary Dion

Ryan Graham taking a nice forehand shot from the baseline.

Jeremy Bogacz and Jacob Neal shaking their opponent's hand before starting the match.

Zachary Quick zoning in on the ball before firing it back at his opponent.

Justin Poirier listening to some music to get in the right state of mind before the match.

GIRLS' TENNIS 2018

VARSITY

Back row: Coach Jeffrey Corbin, Marissa Mansfield, Corey Duquette, Madelyn Lapierre, Alia Godek, Ariana Korcz, Jenna Grasso, Felicity Rovatti

Front row: Sarah Newsome, Carina Nesen, Caitlin Courtney, Katelyn Poirier, Lindsay Hartmann

Missing: Anastasiya Mamentava, Shelby Stathis

The 2018 season for Agawam Girl's Tennis has been one of the most successful and exciting in years! The girls put up a tough fight in all their matches, achieving wins against Ludlow, Northampton, and Chicopee Comp, which are teams that they have lost to in the past. A highlight of the season was against Ludlow when the game was postponed halfway through the match while Agawam was locking in the win. The next day, the girls continued the match and won 3-2. By the end of the season, the team had improved and came out with a 12-5 record, the best record the team has acquired since 2013! Game and game the team prevailed and gained confidence. Since the girls had won 12 matches during their season, they made it to the Western Mass playoffs. The team made it all the way to the Semi-finals against Longmeadow and achieved the title of Valley League Champions! The future members of the Agawam Girls' Tennis team have big shoes to fill in hope to create another great legacy.

Scoreboard

4/5	Central	1-4	L
4/11	Holyoke	5-0	W
4/18	Westfield	3-2	W
4/20	Northampton	5-0	W
4/23	Ludlow	3-2	W
4/24	Amherst	5-0	W
4/26	Minnechaug	2-3	L
5/1	Ludlow	2-3	L
5/2	Longmeadow	2-3	L
5/4	West Springfield	5-0	W
5/10	Chicopee Comp	3-2	W
5/11	Belchertown	4-1	W
5/14	East Longmeadow	4-1	W
5/16	South Hadley	2-3	L
5/17	Chicopee	5-0	W
5/18	Northampton	5-0	W
5/21	Belchertown	3-2	W
5/29	South Hadley	3-2	W
6/6	WMASS Qtr.-Finals vs. Central	5-0	W
6/7	WMASS Semi-Finals vs. Longmeadow	0-5	L

JUNIOR VARSITY

Coach Jeffrey Corbin, Elizabeth Bousquet, Kristen Langevin, Sydney Trigilio, Sofia Bubuza, Emily Smidt

Missing: Katelyn Roberts

Jenna Grasso zones in on the ball before smashing it over the net to win the point.

Marissa Mansfield forehands the ball back at her opponent.

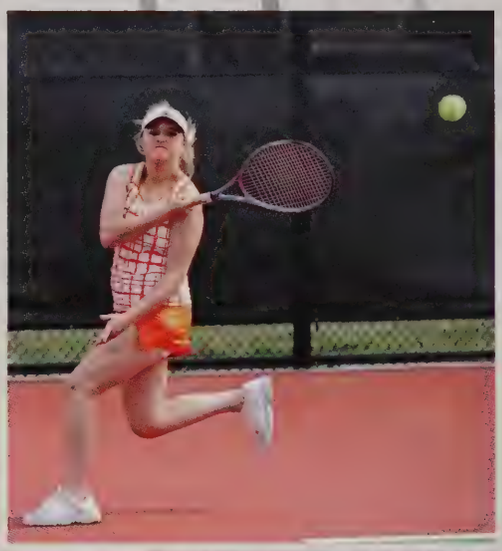

Katelyn Poirier hustles across the court to make the shot over the net.

PRACTICE TEAM

Back row: Coach Jeffrey Corbin, Olivia DePergola, Rilee Tourville, Andrea Gomez Marin, Anna Fedotova, Isabella Caputo, Skylar Thies

Front row: Julia Hampton, Emily Houle, Anna Shlemanov, Elizabeth Kane, Katherine Gauthier, Meagan McKiernan, Abby Work

Missing: Kalea Alvarez, Demitra Benard, Thalia Diaz-Lacasse, Allison Leonard, Yeva Meleshko.

BOYS' TRACK & FIELD 2018

VARSITY

Back row: Dan Kang, Kaleb Baez, Jonathon Murray, Samuel Polley, Jason Beaver, Jaron Luke, Tylor Goodell, Adam Krafcik, Patrick Drake, Benjamin Lockwood, Antonio Ramos, Xavier Nazario, Coach Michael Lazazzara

Front row: Mason Wesley, William Balzano, Jason Breton, Russell Cooper, Noah Britton, Adam Kasperek, Christian Beavis, Timothy McHugh, Myles Pires, Roderick Jaskulski, James Houle

Missing: Jacob Kibbe, Kwemel Rowtham

Scoreboard

4/9	Chicopee Comp	26-115	L
4/12	Amherst	60-59	W
4/17	Central	40-75	L
4/24	Holyoke	23-115	L
5/2	Westfield	60-76	L
5/8	Chicopee	93-46	W

Agawam Boys' Track and Field, win or lose, always had the best attitude towards the sport they loved. Although the season wasn't as successful as they wished it to be, the boys still bonded better than ever and created life long memories that they will have forever. The team never let a loss tear them apart, each player keeps pushing to be better because of the support of their teammates. Captain Tylor Goodell, led the team to not only two great wins, but also a team full of happiness continuing to pull through the track and field season. Tylor also adds how proud he is of the boys for keeping their heads up through the tough season and never losing sight of what being a team means. The team will never forget their win against Amherst, a close call with a score of 60-59. Our team now spends time getting ready for next season to bring home a few more wins.

Myles Pires, stands by watching and rooting for his team in each event during his first year of track.

Captains Jason Beaver, Tylor Goodell, and Adam Krafcik plan for a great season.

Jason Beaver pushes to the limit to bring home a win for our boys' track team.

"Precision is the key to success." - Jaron Luke

Senior Tylor Goodell says goodbye to his high school track experience as he closes off the season with a big win against Chicopee.

William Balzano pulls ahead of his Westfield opponent while jumping hurdles at our home track.

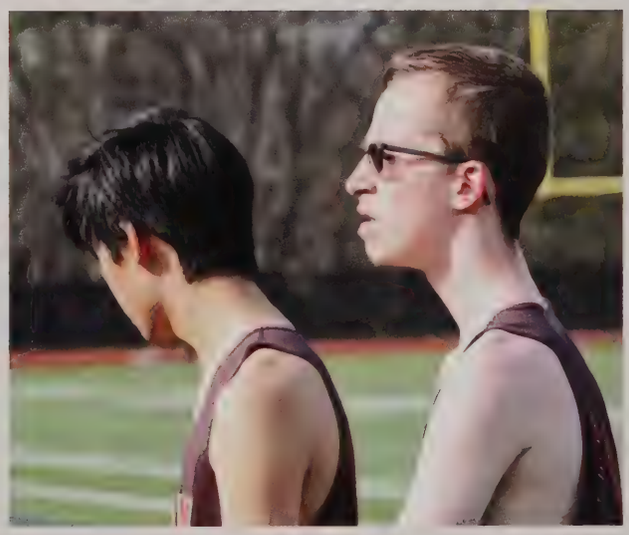

GIRLS' TRACK & FIELD 2018

VARSITY

Back row: Asst. Coach Brittney Boussiere, Lauren Shea, Mia Hastings, Alexandra Oldenburg, Rhiannon Hodovanec, Amanda Hitchcock, Nicole Langevin, Kiley Sheehan, Coach Daniel Pryce, Keeley Cote, Megan Crawford, Juliet Burbank, Emma Zollo, Amanda Woodford, Asst. Coach Courtney Boussiere

Middle row: Meadow Dion, Makenzie Shean, Genesis Aguilar, Abbey Majka, Katherine Dustin, Stephanie Maloni, Emily Bonfiglio, Abigail Rodriguez, Jailene Ortiz, Kimberly Beaver, Sydney Maxey, Abigail Sanchez, Isabelle Uneegar, Hannah Kratcik

Front row: Sara Somani, Alexandra Humphries, Loredana Randazzo, Miranda Kamukala, Erin Dustin

Missing: Mia Baginski, Allison Breton, Rawan Ebrahim, Hannah Packer, Olivia Rising, Alayna Rossi, Jocelynn Schmuck

Scoreboard

4/11	East Longmeadow	35-110	L
4/18	Northampton	68-76	L
4/24	Amherst	54-89	L
5/1	Minnechaug	55-90	L
5/4	Ludlow	61-83	L
5/8	Westfield	99-28	W
5/8	Central	99-39	W
5/14	Longmeadow	38-107	L
5/14	Pope Francis	41-30	W

Agawam Girls' Track and Field season was a quick one for our girls. Although our team didn't have the season that they had hoped for, they still all worked hard giving it their all. The girls managed to work diligently on improving their skills and also work on developing new ones for upcoming seasons. The team bonded greatly throughout the season, making new friendships that will be remembered through the rest of their high school experience. Many girls have stated how a memorable moment for the team was the amazing Steele Relays at the meet in West Springfield on April 28. The season had a very sad ending, especially saying goodbye to our beloved seniors, but the seniors wish the best of luck to the team and they hope that they strive to be the best. Our team hopes for a better season next year but still enjoyed this season immensely.

Sydney Maxey passes her opponent to catch the lead.

Jailene Ortiz throws the shot put.

"Track and field helped me learn to never underestimate myself." - Emma Zollo

Girls' Track and Field Captains Miranda Kamukala, Loredana Randazzo, Alexandra Humphries, Sara Sonsini, and Erin Dustin

Katherine Dustin smiling during her Steele Relays.

BOYS' VOLLEYBALL 2018

VARSITY

Back Row: Coach Kevin Pender, Asst. Coach Kyle Andolina, Veniamin Yovenko, Nickolas Lavrenchuk, Evan Lyne, Anthony Krzykowski, Asst. Coach Nikali Benkert

Middle Row: Ivan Korotich, Roman Yukhimets, Reynaldo Nieves, Stanley Nieves, Justin Lingenberg, Daniel Chobanuiy

Front Row: Roman Yukhimets, Benjamin Vyce, Manager Kyle Ma, Shaun Mateus, Joseph Hendrickson

Missing: Asst. Coach Stuart Bitter, Teal Savoury

Agawam Boys' Volleyball, returning Western Mass finalists, started out strong with a win at their first match against Belchertown. It was a 3-0 shutout locking in the team's first win of the season with many more to come. "Communication is key," Teal Savoury says, as many other senior players will agree; Kyle Ma states the "family comes first" along with Shaun Mateus, Ben Vyce and Joe Hendrickson. If it's anything volleyball has taught them, is that if you're closer as a team, it's more fun and enjoyable. A memorable moment for all these players would be the "Justin Strong" game for their fellow teammate Justin Lingenberg. Throughout the season the team played with a "never give up attitude," says Justin. Together as a team, they played a game including Justin himself, to help raise funds for his treatment. The charisma and chemistry the team has influenced their team greatly, although there is just one team that keeps them on their toes; Westfield. A rivalry that the two teams have had for years, clinching Western Mass titles back and forth. However, with great leadership by their captains, Ben Vyce and Shaun Mateus and their Head Coach Pender; anything is possible. Playoffs were a tough battle winning the quarter finals and semifinals and eventually losing to Westfield. Ivan Korotich says, "we're going to get them next year."

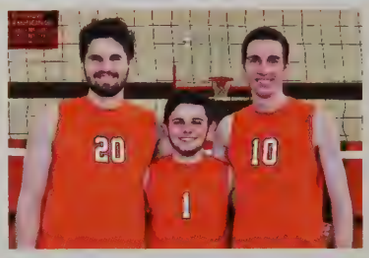

Scoreboard

3/29	Belchertown	3-0	W
4/3	Westfield	2-3	L
4/5	West Springfield	3-0	W
4/9	Chicopee Comp	3-0	W
4/11	Ludlow	3-0	W
4/13	Minnechaug	3-1	W
4/17	Athol	3-0	W
4/19	East Longmeadow	3-1	W
4/20	Sabis	3-0	W
4/25	Holyoke	3-0	W
5/2	Westfield	1-3	L
5/4	West Springfield	3-0	W
5/7	Chicopee Comp	3-2	W
5/10	Ludlow	3-1	W
5/14	Central	3-0	W
5/17	Minnechaug	3-1	W
5/18	Putnam	3-0	W
5/27	Milford	3-0	W
6/4	WMASS Qtr.-Finals vs. Sabis	3-0	W
6/8	WMASS Semi-Finals vs. Minnechaug	3-0	W
6/13	WMASS Finals vs. Westfield	0-3	L

JUNIOR VARSITY

Back row: Tate Mason, Ruvim Yukhimets, David Dogenais, Benjamin Gordon, Timothy Polevoy, Coach Kyle Andolina

Middle row: Dima Mita, Maxwell Fells, Edward Grigorchuk, Ryan Butler, Benjamin Nemchinsky

Front row: Vincent Castro, Aidan Chaw, Sandino Giordano, Eric Nesen

Ben Yovenko spiking the ball on the other team.

Ben Vyce setting the ball for his teammates.

Justin Lingenberg serving the ball to Belchertown for the win.

FRESHMEN

Back row: Coach Kevin Pender, Samuel Hadovanec, Christopher DeGray, Sang Hyo Han, William Walsh, Kevin Zaherva, Abdel Rahman Ibrahim

Front row: Kyle Shields, Lucas Woods, Zachary Zolla, Joseph Glaessner, Joseph Wevant

BOYS' CROSS COUNTRY

VARSITY

Back row: Asst. Coach Kyle McNeil, Asst. Coach Jessica Barrows, Jason Beaver, Ian Poulin, Jonathan Murray, Aaron Renaud, John Carmel, Joshua Conway, Oscar Wolfe, Brendan LeBlanc, Asst. Coach Katelyn Dever, Coach Kevin Plau

Front row: Nicholas Charest, Dale Consolini, Jack Conway, Joseph Ruel, Lucas Woods, Adam Kasperek, Zachary Zollo

This was a great season for the Boys' Cross Country team. Although they had as many losses as wins, they also had the drive and the determination to come back stronger than last season, and they focused on their victories above all else. One big victory for this team is making it to Western Mass, which trumps any small setback. Being on this team not only means showing up and putting on your running shoes, but spending the miles with such a tight-knit team. Things like pasta parties and team practices contribute to their strong sense of family through the good and bad times. Captains Jason Beaver and Joshua Conway helped to make sure this was a season to remember. In the end, the boys claimed four big victories against East Longmeadow, Southwick, Sci-Tech, and Renaissance. It was undoubtedly a season of growth, grit, and greatness.

Scoreboard

9/11	West Springfield	43 - 20	L
9/15	East Longmeadow	24 - 31	W
9/19	Belchertown	33 - 22	L
9/22	Southwick	18 - 57	W
10/2	South Hadley	41 - 20	L
10/16	Sci-Tech	15 - 44	W
10/16	Ludlow	34 - 25	L
10/16	Renaissance	15 - 50	W

"Cross country keeps you in shape."
- Josh Conway

"I'm a better runner than I was before."
- Lucas Woods

"The team's been getting closer like a family."
- Jason Beaver

"Always do your best and forget the rest."
- Ian Poulin

My favorite part of the season was being with the team."
- Nick Charest

"I've learned to always have your teammates' backs."
- Joseph Ruel

GIRLS' CROSS COUNTRY

VARSITY

Back row: Asst. Coach Kyle McNeil, Asst. Coach Jessica Barrows, Grace Payne, Samantha Mielnikowski, Lena Tedeschi, Miranda Kamukala, Sarah Sonsini, Sarah Ross, Jessica Taylor, Kimberly Beaver, Asst. Coach Katelyn Dever, Coach Kevin Plau

Middle row: Mackenzie Boyle, Denielys Castellano Cruz, Erin Dustin, Gianna Boyle, Alexandria Taylor, Amanda Woodford, Mia Hastings

Front row: Katherine Dustin, Gianna Zollo, Elizabeth Kane, Meadow Dion

Missing: Mia Stuart

Out of all of the Girls' Cross Country seasons in recent years, this is the one to remember. For the second year in a row, this team stands undefeated and rightfully held their place at Western Mass and even states. Through hard work and untouchable confidence, the team continues to improve year after year. Like the boys' team, these girls have an unbelievable sense of teamwork and family. They take every opportunity - bus rides to away meets, pasta parties, and daily practices - to bond and grow together. Captains Erin Dustin and Sara Sonsini did an amazing job of building this team up to be the best that they could be. A significant victory of this season was winning the Duck races, which was a win over not just one but multiple teams. The future of the Girls' Cross Country Team is undeniably a bright one.

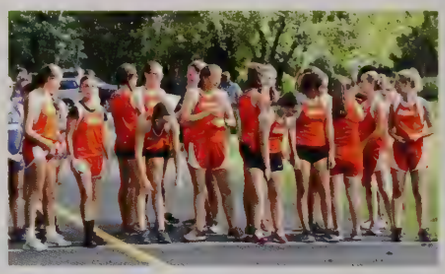

Scoreboard

9/11	West Springfield	15 - 48	W
9/19	Belchertown	15 - 48	W
9/19	East Longmeadow	15 - 40	W
9/22	Southwick	20 - 35	W
10/2	South Hadley	19 - 38	W
10/16	Ludlow	24 - 34	W
10/16	Renaissance	15 - 44	W
10/16	Sci-Tech	15 - 50	W
10/22	Chicopee Comp	15 - 41	W
10/22	Westfield	15 - 45	W

"It's important to work with your teammates."
- Kate Dustin

"I've learned to stay positive and motivated throughout the good times and bad."
- Kimberly Beaver

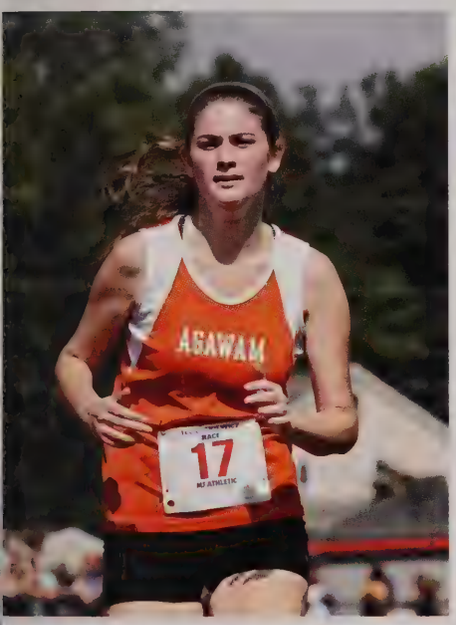

"I have learned to limit myself when I have an injury, even if people look down on me for it."
- Lena Tedeschi

"My most memorable moment was when we made states for the first time as a team."
- Erin Dustin

"Achieving states as a team was the ultimate pot of gold at the end of the rainbow."
- Sarah Ross

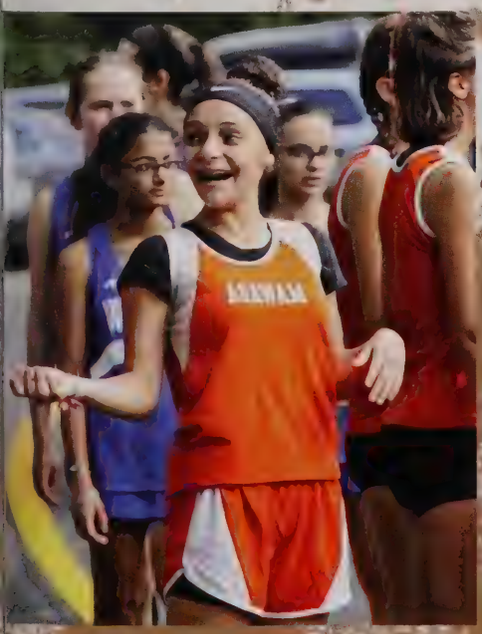

"Both teams improved throughout the season."
- Alexandria Taylor

FIELD HOCKEY

VARSITY

Back row: Asst. Coach Julia Lesarlio, Emily Houle, Emmerson White, Margaret Johnston, Emelie Oberheim, Emma Thomson, Brooke Szafran, Olivia Frogamieni, Coach Karen Gomez

Front row: Emily Randall, Amanda Hitchcock, Isabella Liquori, Emily Oliver, Isalina Cipriani, Madison O'Connell, Nicole Bates

The Agawam Field Hockey Team had a great season with a 12-6-2 record as well as making it to the WMASS Semi-Finals. Captain, Nina Cipriani says "We started from the bottom now we're here," because of how far we have come this season to tie Longmeadow and come close to beating them in WMASS playoffs. They fought long and hard all season with determination and improved every day through practice, scrimmages, and motivating one another to be the best they can be. The girls had a great bond through team talks and pasta parties, which helped them get closer and discover that they share the same desire to play the game they all love. They are so proud of their accomplishments this season, and the underclassmen are ready to step up and fill the roles of the seven seniors graduating.

Scoreboard

9/5	Southwick	3-1	W
9/6	Minnechaug	0-2	L
9/11	West Springfield	5-0	W
9/14	Northampton	5-0	W
9/20	East Longmeadow	4-1	W
9/21	Frontier	1-2	L
9/24	Westfield	6-1	W
9/26	Greenfield	1-5	L
9/28	South Hadley	5-1	W
10/4	Frontier	2-1	W
10/5	Longmeadow	0-2	L
10/8	West Springfield	4-0	W
10/10	Minnechaug	0-3	L
10/17	Smith Academy	3-0	W
10/18	Northampton	4-0	W
10/22	Longmeadow	1-1	T
10/25	Tantasqua	3-0	W
10/26	Quaboag	1-1	T
11/5	WMASS Semi-Finals vs. Longmeadow	1-2	L

Captains Isabella Liquori, Isolina Cipriani, Emily Olvier

Amanda Hitchcock looks up for an open teammate to pass the ball to.

"We have a good program and a good team, and we all have the same desire to play. #bigdogs" - Nina Cipriani

Olivia Frogameni winds up to strike the ball down the field.

"You don't need to be a captain to be a leader on the team, and as a senior I've learned you need to still be a role model for everybody." - Madison O'Connell

JUNIOR VARSITY

Back row: Emma Stoudemire, Andrea Gomez Marin, Samara Barnes, Ella Votzakis, Demitra Benard, Nina Liquori

Middle row: Saniani Barnes, Nina Baranov, Charlotte Carr, Brenna McAnanama, McKenzie Roy, Dayne Gottler

Front row: Mia Wood, Meagan McKiernan, Serena Croteau, Emily Czupia, Kathryn White

Missing: Coach Elizabeth Marcyoniak, Isabella Reschia

FOOTBALL

VARSITY

Back row: Adam Dougherty, Jawan Baker, Alexander Gwang, Gerren Levesque, Dominic Vacchiardi, Aiden Levesque, Damon Reynolds, Vandel Batista, Joseph Higgins, Dean Cruz, Jack Dix, Vincent Wallace, Aristo Pelton, Joseph Elias, Jermaine Northey Jr., Patrick Kelly, Andrew D'agostino, Cameron Cofer, Colin Brunner, Brandon Wilson

Back middle row: Asst. Coach Christopher Semanie, Coach John Benjamin, John Morale, Parker Drake, Thomas Caracciolo, Jared Durocher, Paul Daw Jr, Antonio Ramos, Nicholas Bochynk, Zachary Godboys, Jordan Shea, Joseph Lochiatto, Tyler Benjamin, Benjamin Lockwood, Nicholas Thomson, Scott Mikolajczyk, Hijah Torres, Liam Noland, Artur Michnik

Front middle row: Jacob Bicks, Colour Prescott, Daniel Dobromalski, Javier Green, Myles Pires, Jason Luke, Christopher DeGrate, Devon Thompson, Michael Bertolomie, Tyler Smidel, Joseph Dowd, Jacob Bruni, Robert Brewer, Nicholas Stacy, Kelvin Conroy, Sean Ryan, Asst. Coach Gowanus Bussey, Asst. Coach David Matteo

Front row: Triesta Jeremie, Aralicy Maciynsky, Colin Malecki, Jason Bryant, Noah Lafountain, Anthony Dillard

Missing: Vincent Castro, Andrew Guillaume

Scoreboard

9/7	Wahconah	20-46	L
9/13	Putnam	0-16	L
9/21	East Longmeadow	7-5	W
9/28	Westfield	14-48	L
10/5	Longmeadow	0-42	L
10/12	Holyoke	12-16	L
10/19	Chicopee Comp	14-40	L
10/26	Central	7-71	L
11/2	Northampton	6-34	L
11/9	Minnechaug	6-27	L
11/22	West Springfield	6-19	L

Although the Agawam Football Team did not strive statistically during 2018 they sure proved how much effort they were willing to put into their season and showed everyone that the Agawam Football Team does not give up.The team also expressed how they were still closer than ever throughout the season and practically considered each other family when interviewed. The team learned that the score is not the most important part of a football game but how the team work and personal accomplishments within the team are what really mattered. Something else that truly showed respect of the team was that they continued to pick each other up game after game bringing them even closer. Seeing how close the team became they spent lots of time bonding doing things such as "chillin in the locker room" says Nick Stacy. Overall the Agawam Football Team learned a lot from their previous season and are preparing to come back even stronger in 2019!

"It's not about the size of the dog, it's about the size of the dog's heart."
- Jovaun Tudor

Michael Berthiaume dives into a tackle shutting down Wahconah's play.

Devon Thompson sprints to attempt an interception from Wahconah's offense!

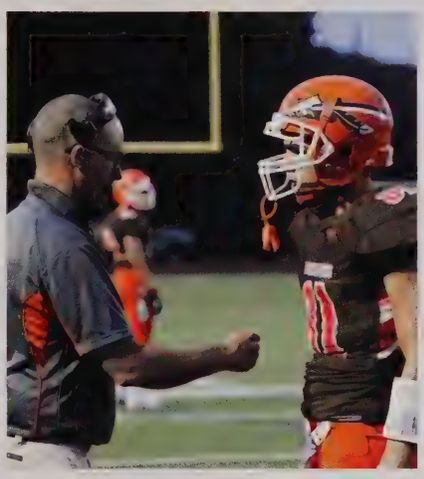

"We had a rough year battling hard but good things to come next year."
- Nick Thomson

Elijah Torres stiff arms Wahconah's defense while storming down the field.

Vinny Castro says he feels like the team has evolved by "continuously getting better and better each week."

FALL CHEERLEADING

Back row: Dezmarie Astor, Marissa Merriam, Malia Matthews, Alyssa Drumm, Paige Rudington, Ashley Denardo, Cassie Reed, Haley Hinshaw, Samantha Lubarsky, Coach Kelly Cichetti

Middle row: Genesis Aguilar, Julia Nicosia, Kalene Hamel, Bella Rollend, Jenna Alicea, Julia Allen, Arianna Diaz, Ryan Del Rarha, Sydney Dietrich

Front row: Faith Olbrych, Mariangelie Beaudry, Vanni Morello, Sarah Fortier

Our Agawam High School Fall Cheerleading team could not have had a better season to really do their jobs. With some tough games for our football players, the cheerleaders had to keep brightening the Brownie spirit in the crowd and on the field, despite the scoreboard. The cheerleaders kept cheering on our football team every Friday night, whether it was freezing cold or pouring rain, you could counts on the Brownie cheerleaders to keep the spirit alive at each game. Dedicating their time, our cheerleaders also put together an excellent routine for pep rally that kept the fans hyped and full of spirit. Their flips, tricks, and stunts wowed the crowd and kept them on their feet. Saying goodbye to the sidelines wasn't easy for our seniors, Mariangelie Beaudry, Faith Olbrych, Sarah Fortier and Vanni Morello, but they wish the team the best of luck for next season and want to remind them to never lose sight of what really matters because it goes by fast. Go, Fight, Win, Forever!

Every Wednesday, the team has a theme day to add spirit to the practices. This week was Twin Day!

Samantha Lubarksy and Cassie Reed are bundled up in the rain for the last game of the season.

The cheer team poses with Coach Kelly Cichetti supporting the Out of the Darkness suicide walk at School Street Park.

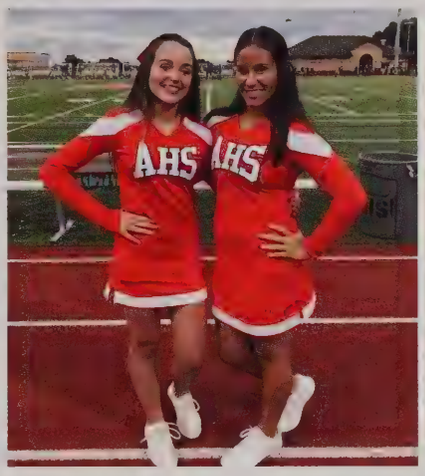

"The teamwork and inclusivenes ss that we all have really make this sport so much fun." Sydney Dietrich

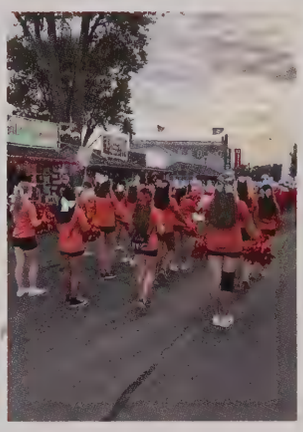

Fall Cheerleading Captains Mimi Beaudry and Vanni Morello

Youth Cheerleaders join our high school team for some fun on the sidelines for a "Youth Night."

GOLF

VARSITY

Back row: Emily Bonfiglio, Zachary Moccio, James Tyrowicz, Michael Santore, Matthew Flagg, Coach Dominic Costanzi

Front row: Joseph Napolitan, Brandon Smith, Alia Godek, Angela Garvin, Patrick Drake

This year the Agawam Golf team made it very clear how important the sport is to them. It takes focus, persistence, and dedication in order to get the perfect swing. It was shown that this team always gives it their all and not only for themselves but as a team. Together they support and motivate each other at both matches and practice. Michael Santore says, "No matter how bad it goes you always have another chance to finish strong." It is important to the team that they never give up no matter how hard it gets. The players practiced every day for long hours perfecting their techniques always striving for their greatest potential. For fun they enjoyed pasta parties and playing "hype-up" music on the bus to away matches. In the end so many goals were achieved as a team and individually. Everyone was able to improve this season, which lead them to winning Western Mass beating Longmeadow by one stroke and sending them to States.

Seniors Patrick Drake, Brandon Smith, Joseph Napolitan, Alia Godek, Angela Garvin

Scoreboard

9/4	Holyoke	149-197	W
9/11	Pope Francis	158-176	W
9/13	Tantasqua	153-159	W
9/17	East Longmeadow	159-161	W
9/20	Longmeadow	167-155	L
9/24	Minnechaug	157-165	W
9/26	Holyoke	163-202	W
9/27	West Springfield	155-206	W
10/3	Ludlow	168-175	W
10/8	Longmeadow	157-156	L
10/9	East Longmeadow	167-186	W
10/10	Minnechaug	164-159	L
10/12	Monson	174-190	W
10/16	Westfield	156-174	W
10/18	Belchertown	159-205	W
10/22	WMASS vs. Longmeadow	332-333	W

The varsity team after winning their Western Mass Division I championships.

Joe Napolitan carries his clubs to the next hole.

Zach Moccio follows through on his stroke.

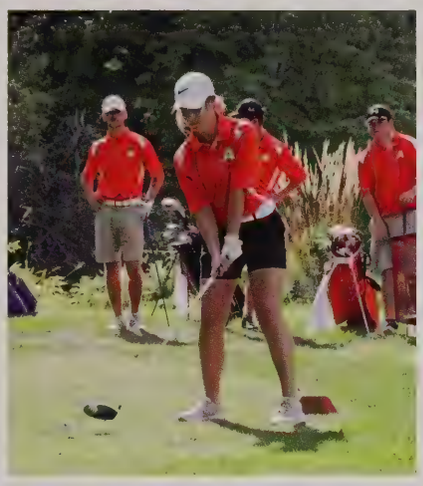

Emily Bonfiglio patiently waits for the right time to take her shot.

'It's important to be a team and always give it your 100%.'
- Angela Garvin

JUNIOR VARSITY

Back row: Coach Todd Rowley, Andrew Grasso, Zack Wieners, Kyle Shields, Brett Wilkie, Jacob Napolitan

Front row: Daniel Harpin, Vincent Martin, Kannon Grover, Nicholas Brady, Christian Beavis

Missing: Christian Fisk

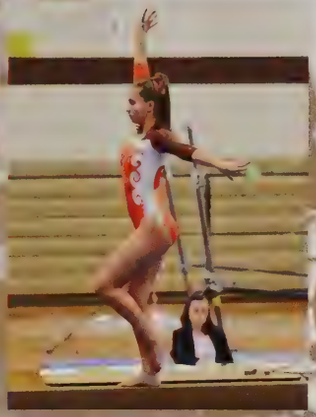

GYMNASTICS

VARSITY

Back row: Kristen Langevin, Olivia Rising, Amy Crawford, Juliet Burbank, Kayla Shields, Rachel Houle, Loredana Randazzo, Ruby Chenevert

Front row: Asst. Coach Brittany Cortier, Mia DiLullo, Suzanne Page, Alana Black, Brooke Rising, Amelia Ellison, Sophia Moccia, Coach Jessica Hansen

The Agawam Gymnastics Team held their own this year. Starting off strong with a win in second place the girls took that energy and persevere throughout the season. There were some ups and downs losing constantly to Minnechaug and Westfield, but they didn't let that deter them, leading them to beat Chicopee Comp at 3 meets. This year the team had a bond like no other. They spent time doing outside activities together going to Zumba and having team pasta parties. This year was also a big year of improvement and steady ambition as Kristen Langevin and Ruby Chenevert say "We were always learning new things." There were so many memorable moments this season. Mia Dilullo placed 1st on floor at WMASS. Ruby Chenevert placed 1st all around at a home meet. Olivia Rising competed beam and bars for the first time, Juliet got her low bar kip, Kristen Langevin got her first 8 on vault, and Amy Crawford competed for the first time after being injured for most of the time on the team. This season taught the girls the importance of a team and how much hard work pays off in the end.

Seniors Amy Crawford, Juliet Burbank, Kayla Shields, Rachel Houle

Scoreboard

9/26	Minnechaug	116.0 - 129.5	L
9/26	Chicopee Comp	116.0 - 112.3	W
10/3	Westfield	118.2 - 128.9	L
10/3	Hampshire	118.2 - 120.4	L
10/9	Chicopee Comp	118.8 - 113.8	W
10/9	Hampshire	118.8 - 121.2	L
10/16	Hampshire	113.0 - 126.5	L
10/16	Minnechaug	113.3 - 131.6	L
10/23	Chicopee Comp	120.2 - 118.1	W
10/23	Westfield	120.2 - 131.5	L
11/1	Minnechaug	116.5 - 132.0	L
11/1	Westfield	116.5 - 130.7	L
11/10	WMASS Finals	4th	

"There was never a dull moment on this team. From the parties on the buses to watching Olivia fail at bars. It was always fun even though we didn't win all the time."
- Brooke Rising

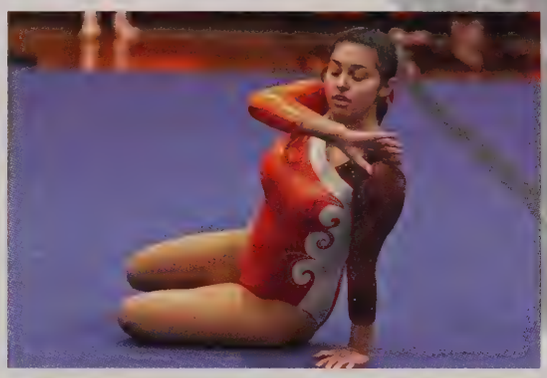

Don't Stop Believing!

Kayla Shields competes a ring jump in her floor routine.

Ruby Chenevert competes her beam routine connecting two back walkovers.

Juliet Burbank and Sophia Moccio chalking up for bars.

"Teamwork makes the dreamwork."
- Kristen Langevin

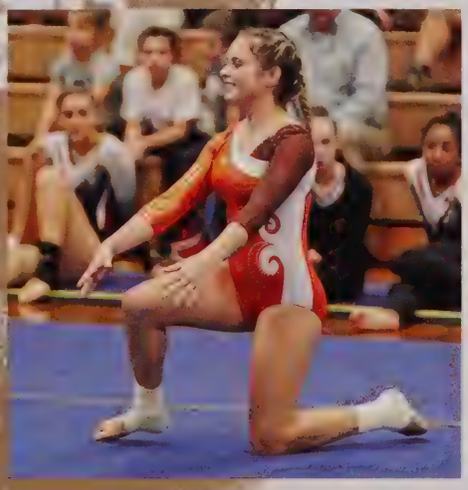

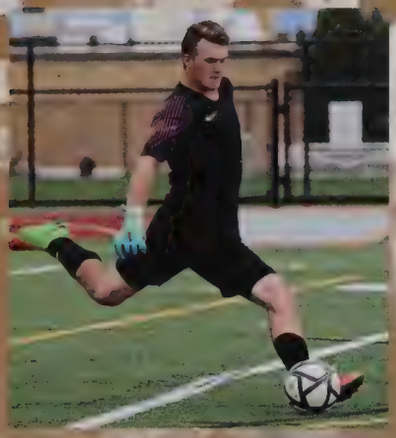

Captains Eyan Corridan, Sangmyoung Han, Ben Mielnikowski, Tommaso DeCaro

BOYS' SOCCER

VARSITY

Back row: Stanley Nieves, Eyan Corridan, Joseph Pellegrino, Dominic Ledoux, Benjamin Mielnikowski, Sangmyoung Han, Paulo Perna Naves, Tommaso DeCaro, John Wheat

Middle row: Dzmitry Rybak, Nickolas Lavrenchuk, Maxwell Blanton, Anthony Krzykowski, Zachary Quick, Samuel Polley, Gavin Scannapieco, Nathan Mateus

Front row: Joshua Bouchard, Vincenzo Romeo, Reynaldo Nieves, Dylan Wesley, Connor Twohig, Connor Montagna, Anthony Mulka

Missing: Coach Tony Smith

The Agawam Boys' Soccer team had a hard-working season with a record of 7-9-2. They were able to beat rivals West Side, both times they played them, which was a huge accomplishment for the team. Their chemistry came from their equal love of soccer and the tenacity to play the sport they all enjoy. They bonded from pasta parties, going out to dinner, and spending almost every day together whether it was at practice or during the games. For the seniors it was their last year and they were sad to see it go by so quickly. They worked so hard from the first day of tryouts all the way to their last game. They fought long and hard all season to make it to the playoffs, but unfortunately not everything worked in their favor and they were just shy of stepping foot into the playoff season. They had a great season and their hard work showed.

Scoreboard

9/7	Belchertown	1-3	L
9/10	Central	2-1	W
9/12	West Springfield	1-0	W
9/13	East Longmeadow	1-0	W
9/17	Westfield	0-1	L
9/20	Northampton	4-1	W
9/24	Amherst	4-2	W
9/27	Longmeadow	1-4	L
10/3	Ludlow	0-3	L
10/5	Minnechaug	1-2	L
10/8	Chicopee	0-1	L
10/10	West Springfield	2-2	T
10/12	Belchertown	3-0	W
10/15	Ludlow	0-2	L
10/18	Holyoke	1-1	T
10/19	East Longmeadow	2-4	L
10/23	Westfield	1-2	L
10/26	Northamtpon	2-1	W

JUNIOR VARSITY A

Back row: Vladislav Zimokha, Jack Fregamenti, Sang Hyo Han, Igor Lavrenchuk, Ryan Rather, Josiah Rass-Collins

Middle row: Anatoliy Chebanov, Ryan Gilbert, Antonio Russo, Abdel Rahman Ibrahim, Aidan Chan, Cameron Bernal

Front row: Jeffrey-Alexander Robbins, Jayden Montagna, William Balzano, Colin Shlosser, Justin Davis

Missing: Coach JD Dawson

"Health is the most important thing of the body, stay healthy, hydrate and sleep well."
- Sangmyoung Han

Teammates come together to celebrate.

"Teamwork is more important than individual work."
- Max Blanton

JUNIOR VARSITY B

Back row: Coach Matthew Stinson, Matthew Nigro, Joseph Glaessner, Aidan Guertin, Antonio Romeo, Jaden Jarrosak, Cameron Little

Front row: Michael Sorollotto, Nathan Lindell, Jack Patterson, Nathan LaBonte, Antonio Larocque

Missing: Ruslan Levchuk, Aidan McKay, Maxim Paliy

GIRLS' SOCCER

VARSITY

Back row: Emily Landry, Hope Gravanis, MaryKate Wysocki, Mia Kelley, Alexandra Oldenburg, Madison Beaulieu

Middle row: Emily DeGeorge, Keeley Cote, Makenzie Shean, Madison Bryska, Emily DiTommaniello, Jocelynn Schmuck

Front row: Samantha Salois, Jasmine Pszczola, Taylor DeGeorge, Cassidy Patterson, Samantha Landry, Eleni Mastromatteo, Natalie Pollen

Missing: Coach Laura Ramos, Asst. Coach Taylor Harinsann

The Agawam Girls' Soccer team had a good season ending with a 12-7-1 record and making it to the Western Mass semi-finals. Eleni Mastromatteo says, "We grew as one as the season progressed," in her response to how she thought the season evolved. They lost to Northampton in the beginning of the season but were able to come back and beat them in the Western Mass quarter finals. The girls worked hard this season and put up a fight for every game they played. At times they were looked at as the underdogs but were able to give their opponents a hard fight to the finish every time. They made it quite far in their season, but sadly lost in the Western Mass semi-finals to Minnechaug 1-0 in overtime . They had a great season and were able to have lots of fun within their tight-knit group of teammates.

Scoreboard

9/7	Chicopee	2-0	W
9/14	Chicopee Comp	1-1	T
9/17	Westfield	1-4	L
9/18	Longmeadow	2-1	W
9/21	Northampton	2-3	L
9/26	Southwick	2-0	W
9/28	East Longmeadow	3-0	W
10/3	Ludlow	1-0	W
10/8	Belchertown	3-0	W
10/9	Minnechaug	0-3	L
10/13	East Longmeadow	2-1	W
10/15	Chicopee	6-1	W
10/17	Westfield	4-0	W
10/19	West Springfield	0-3	L
10/22	Chicopee Comp	0-2	L
10/23	West Springfield	0-3	L
10/25	Longmeadow	4-1	W
10/29	Northampton	2-0	W
11/4	WMASS Qtr.- Finals vs. Northampton	3-2	W
11/7	WMASS Semi-Finals vs. Minnechaug	0-1	L

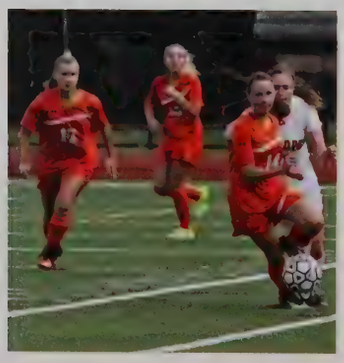

Always fight to the end.
~ Keeley Cote

Sam Saloio punts the ball down the field with her powerful strike.

Emily DeGeorge powers up to strike the ball.

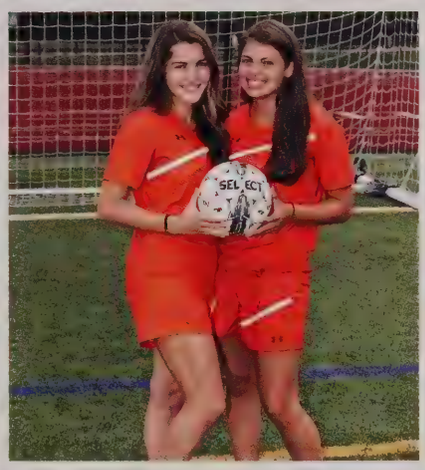

Captains Cassidy Patterson and Taylor DeGeorge

"It's hard to beat someone who never quits, so never quit."
- Eleni Mastromatteo

JUNIOR VARSITY

Back row: Coach Rebecca Lynch, Kiley Sheehan, Kailey Butler, Delaney Brown, Clara Laudato, Stephanie Malont, Allison Davenport, Emily Gulla, Ainsley Stevens

Middle row: Gianna Smith, Sera Gagnon, Abigail Holmes, Sydney Maxey, Olivia Barbarin, Asia Blakeburrough

Front row: Allison Boston, Abigail Rodriguez, Jessica D'Amours, Ashley Hurley, Gianna Curto

GIRLS' VOLLEYBALL

VARSITY

Back row: Asst. Coach Stuart Ritter, Breanna Couture, Mackenzie Douglas, Brianna Benjamin, Coach Kevin Pender, Imani Barbour, Nadia Gharreh, Emily Ehresman, Asst. Coach Nikali Benkert

Middle row: Hannah Richter, Vanessa Iodlowskaya, Esther Stepchuk, Nastasia Kirik, Sofia Ruiz

Front row: Sarah Ehresman, Alexandra Humphries, Rhiannon Hodovanec

Agawam Girls' Volleyball had a tough season, but never hung their heads low. The girls always had a positive attitude to any outcome of the game. With only two seniors this year, Alexandra Humphries and Sarah Ehresman along with junior caption Rhiannon Hodovanec they lead the team to become close and encouraged their teammates to improve their skills. The girls bonded over countless pasta parties, singing songs on the bus rides home, and supporting other fall sports by attending games. They had several themed practices where they wore fun socks, twined with another team member, wore neon colors, and competed in a small tournament representing countries and their colors. Brianna Benjamin said, "all of the team members developed their skills and new friendships this year, which will help the team going into next year." The girls finished off their season strong with a huge comeback on Senior Night, they were down 2-0 against West Springfield and came back to win 3 sets in a row, pulling off the win for the two seniors on their last home game.

Scoreboard

9/5	West Springfield	1-3	L
9/7	Ludlow	1-3	L
9/10	Turners Falls	1-3	L
9/13	Minnechaug	0-3	L
9/18	Chicopee Comp	0-3	L
9/20	East Longmeadow	3-2	W
9/25	Minnechaug	0-3	L
10/1	Westfield	0-3	L
10/3	Amherst	2-3	L
10/5	Chicopee	1-3	L
10/9	Westfield	0-3	L
10/10	Longmeadow	1-3	L
10/12	Frontier	0-3	L
10/18	Amherst	0-3	L
10/22	West Springfield	3-2	W
10/23	Frontier	0-3	L
10/25	Longmeadow	0-3	L
10/29	South Hadley	1-3	L

JUNIOR VARSITY

Back row: Nicole Depergola, Emily Ball, Sarah Champigny, Sulamita Yukhimets, Brynn Leggos, Reese Bourgeois, Rachel Sills

Front row: Emily Larouche, Rebecca Littlehale, Lauren Garau, Mariam Stepchuk, Tia Nuzzolilli, Jennifer Ritter, Dayna Rahilly

Missing: Coach Jessica Colson

Nastasia Kirik serves the ball.

Imani Barbour sets the ball over the net.

Captains Sarah Ehresman, Alexandra Humphries, Rhiannon Hodovanec

FRESHMEN

Back row: Coach Faith Rheault, Emily Kulharchuk, Sarah Tayeh, Hannah Longtin, Diana Gharoeb, Ella Kinchak, Madison Zimek

Front row: Madison Levesque, Isabella McGregor, Rachel Le, Livia Gavels, Marissa Hermans, Melena St. Jacques

Missing: Sofia Giordano, Samantha Izaita

UNIFIED BASKETBALL

Back row: Eric Baslov, Matthew Hotaling, Joseph Arcelaschi, Daisy Guzman, Jomar Sanchez Correa, Asst. Coach Jessica Connors

Front row: Devin Nieves, Garrett Smith, Noah Rivera, Sean O'Neill, Asst. Coach Laura Sapelli

Missing: Diana Streete

Unified Basketball is Agawam High School's first Unified Sports team. This inclusive sport's program unites Special Olympic athletes and peers as teammates for training and competition. Agawam High School's first year with a Unified Basketball team was a huge success! The team was embraced and welcomed at every game. The team began their season off with five athletes and by the end of their short season, proudly grew to nine athletes of all abilities. This team really changes the way you view yourself and others, and helps you appreciate people's differences. The most memorable event according to Devin Nieves was their home game at AHS, "It was an opportunity for the students to see how this team functions and it made the team so happy being able to play for everyone in school." Devin says hopefully over the coming years, the school will "keep this going and soon have unified sport teams for all the different sports provided by the school."

Daisy Guzman says Unified Basketball was "A very good experience, especially if you have no previous experience in playing sports. You get to work at your own pace."

Jomar Sanchez Correa is heading down court to set up for defense!

Coach Connors giving pointers to the players!

"Being at practice and getting comfortable, laughing together. Then being able to see each others weaknesses and strengths is how he got to bond with his team." - Devin Nieves

BOYS' BASKETBALL

VARSITY

Back row: Coach David Federico, Jelan Stewart, Maxwell Blanton, Evan Lyne, Connor Twohig, Michael Berthiaume, Griffen Levesque

Front row: Dzmitry Ryhal, Jared Durocher, Matthew Hotaling, Devon Thompson, Zachary Moccio

Missing: Brandon Smith, Josiah Bass-Collins

The Agawam Brownies, once again, had a rough season for our basketball boys, but that didn't stop them from loving the sport and sharing time on the court. Basketball is a game where the whole team has to play together to succeed and although many teams struggle with that notion, the Brownies are not one of them. They work together during their practices and during the quality time together off the court; whether it's fooling around at the courts or getting serious for game time. Captain, Zachary Moccio says "I am so proud of how the team bonds and works well together and I am looking forward to continuing to improve with the squad." Although the team is proud of the 2018-19 season, they look forward to flourishing in upcoming seasons. Despite their excitement, the Brownies are very sad to lose their two seniors Jared Durocher and Brandon Smith. The team wishes them both the best. The Brownies look forward to improvement and upcoming seasons.

Scoreboard

12/6	South Hadley	68-46	W
12/10	Pope Francis	72-53	W
12/14	Commerce	58-81	L
12/17	Westfield	64-58	W
12/20	Northampton	59-74	L
12/28	Sci-Tech	63-77	L
1/3	East Longmeadow	66-39	W
1/7	Longmeadow	64-75	L
1/10	Amherst	54-60	L
1/15	Minnechaug	55-74	L
1/18	Westfield	58-60	L
1/22	Sabis	65-77	L
1/25	West Springfield	55-71	L
1/28	Holyoke	50-93	L
2/1	Chicopee Comp	69-76	L
2/5	Minnechaug	57-59	L
2/8	Sabis	54-85	L
2/13	West Springfield	50-65	L
2/18	Ludlow	57-38	W
2/20	Chicopee Comp	62-80	L

JUNIOR VARSITY A

Back row: Colin Malecki, Nathan Jodoin, Oscar Wolfe, Jack Litz, Vincent Wallace, Coach Brian Jodoin

Front row: Colin Bronner, Jacob Napolitan, Dylan Wesley, Jermaine Norfleet

Senior, Brandon Smith heads to the hoop to score two for the Agawam Brownies.

Senior Jared Durocher enjoys his last moments on the court.

Captain Zach Moccio shoots for two, pushing the Brownies ahead to take home a win.

JUNIOR VARSITY B

Back row: Elijah Ortega, Benjamin Blanchette, Matthew Herron, Talal Soffan, Domenic Vecchiarelli, Coach Brian Jodoin

Front row: Brady Kerr, Noah Britton, Ryan Bonesteel, Jayden Montagna

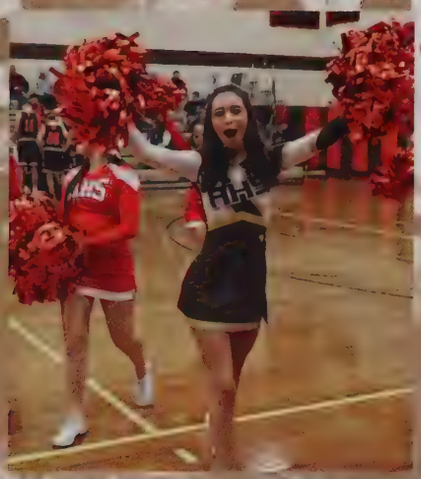

WINTER CHEERLEADING

BASKETBALL CHEER TEAM

Back row: Sage Sarrazin, Malia Matthews, Alyssa Drumm, Paige Rodington, Jenna Alicea, Coach Kelly Cichetti

Middle row: Julia Nicossa, Ryan Del Barba, Bella Rollend, Rachel Le, Arianna Diaz, Julia Allen

Front row: Jailene Ortiz, Abigail Rodriguez, Madison Provencher, Vanni Morello, Sydney Dietrich, Sierra Gauthier, Cassie Reed

Missing: Amara Agosto

The winter is busy season for the Agawam Brownie cheerleaders. With both basketball games to cheer at and competitions to prepare for our cheerleaders do not have any time to spare. The cheerleaders love watching and cheering on our basketball boys even when the opposing team gets a little too rowdy. Showing our spirit is what we do best and each and every game is so much fun. In between the basketball games, our cheerleaders go through extensive and exhausting practices to prepare for our winter competitions. All the hard work pays off with our results at competitions. This year, a great memory that our team will not forget would be scoring an 82.9 at the competition at Holyoke High School winning a third place trophy. It was a moment nobody will forget. Saying goodbye to our seniors Vanni Morello and Maddie Provencher was very hard for our team but we wish them the best in the following chapters in their life.

Captains Vanni Morello and Abigail Rodriguez

Our upper classmen smile for a picture before the basketball game.

Seniors Maddie Provencher and Vanni Morello

Sage Sarrazin cheers on the basketball players during a half-time show.

"Cheer has taught me that no matter what, you have to work as a team to get the best results."
- Ryan Del Barba

One of the captains, Abigail Rodriguez, shows her spirit for the Agawam Brownies.

COMPETITION CHEER TEAM

Back row: Alyssa Drumm, Paige Budington, Jailene Ortiz, Rachel Le, Coach Kelly Cichetti

Middle row: Malia Matthews, Ryan Del Barba, Julia Nicosia, Bella Rollend, Jenna Alicea, Arianna Diaz

Front row: Sage Sarrazin, Abigail Rodriguez, Madison Provencher, Vanni Morello, Sydney Dietrich, Sierra Gauthier, Cassie Reed

Missing: Amara Agosto

GIRLS' BASKETBALL

VARSITY

Back row: Nadia Gisareh, Brianna Benjamin, Jessica D'Amours, Hope Granavis, Coach Timothy Murphy

Middle row: Denielys Castellano Cruz, Payton Lemke, Delaney Brown, Stephanie Maloni

Front row: Madison O'Connell, Cassidy Patterson, Jasmine Pszczola, Meghan Haines, Natalie Fuller

Girls' Basketball fought hard and long to be the only winter team to make it to playoffs. They went 10-11 in their season and had to overcome very many obstacles to get them as far as they did for the season. They had a close-knit bond among the team which helped them motivate and push each other to be the best they can be. They had tough losses throughout the season but that never made them give up, they kept fighting all the way to the end. The game that determined whether they were in playoffs was their Senior Night game against Hampshire. They were losing by 3 points at the start of the third quarter and were able to turn it around and score 21 points in the fourth quarter and come out with an 11 point win, 52-42. The season ended in quarter playoffs at Chicopee Comp with a heartbreaking lose, 59-37 but they were proud with how far they made it. The seniors upset that it would be their last time all playing together could all agree they had a last good run. The underclassmen will miss the seniors but are ready to step up and fill their shoes for a successful season next year.

Scoreboard

12/7	Northampton	42-60	L
12/11	East Longmeadow	43-36	W
12/14	Westfield	29-54	L
12/18	Palmer	54-41	W
12/21	Monson	55-41	W
12/28	Granby	54-26	W
1/4	Sabis	58-25	W
1/8	Central	43-61	L
1/11	Chicopee Comp	31-57	L
1/14	Ludlow	51-32	W
1/16	West Springfield	37-58	L
1/22	Belchertown	46-30	W
1/24	South Hadley	33-59	L
1/28	Hampshire	53-49	W
1/31	Amherst	51-54	L
2/4	Ludlow	38-28	W
2/7	Belchertown	37-40	L
2/8	Minnechaug	23-52	L
2/11	South Hadley	57-70	L
2/14	Hampshire	52-43	W
3/1	WMASS Qtr.-Finals vs. Chicopee Comp	37-59	L

Captains Cassidy Patterson and Meghan Haines

Cassidy Patterson raises her hands above her head preparing herself to play defense.

Jasmine Pszczola dribbles by defender to advance to the hoop.

"Never give up because you can always make a comeback and win." - Natalie Pullen

Jessica D'Amours goes up for a layup.

JUNIOR VARSITY

Back row: Coach Katelyn Dever, Sera Gagnon, Gianna Smith, Jessica Huston, Isabella Recchia, Ainsley Stevens

Front row: Daylene Diaz, Gianna Curto, Sofia Ruiz, Keeley Cote, Jesse Schuler

ICE HOCKEY

VARSITY

Back row: Asst. Liam Feeley, Coach Richard Feeley, Ryan Laudato, Andrew Grasso, Bryan Carron, Dean Kadonaga, Mitchell Drewnowski, David Clarke, Dylan Sliech, Andrew Sullivan, Manager Vincent Calabrese, Asst. Coach Todd Rawley, Asst. Coach Bill Wysocki

Front row: Michael Beaudry, Nicholas Buonagurio, Brandon Prior, Nicholas Brady, Robert D'Angelo, Evan Danek, Glen Olbrych

Missing: Kannon Grover, Nathan Manser

Every year when hockey season comes around there is nothing but drive and dedication displayed by all the players. Although the team only won three games they showed how hard they worked and proved they were not going to give up beating Chicopee Comp 4-2 during one of their final games of the season. This game is not just a sport to these boys, but it is a bond they have created amongst each other to be able to display such chemistry in their teamwork. Captain Andrew Sullivan says, "I feel like our season evolved by us all growing together as a team." The statistics of the 2018-2019 season did not have much affect on the team because they have learned the score is not what matters, but never giving up and working as hard as you possibly can together is what is most important to having a memorable season. Some memories the team has created together are times such as "pasta parties on days before games and playing pond puck together," says Dylan Sliech. Next year the team hopes to work even harder to have a chance at making it to TD Garden!

Scoreboard

12/7	Westfield	0-8	L
12/12	N. Middlesex	1-6	L
12/15	Burncoat	1-5	L
12/18	Longmeadow	1-9	L
12/20	Minnechaug	4-3	W
12/22	Westfield	0-6	L
12/29	West Springfield	1-3	L
1/5	East Longmeadow	4-5	L
1/9	Chicopee	1-4	L
1/11	Belchertown	1-1	T
1/12	Minnechaug	1-4	L
1/17	Ludlow	3-0	W
1/22	West Springfield	2-3	L
2/2	Auburn	2-5	L
2/5	East Longmeadow	1-3	L
2/7	Longmeadow	2-8	L
2/9	Hopedale	1-4	L
2/11	Greenfield	2-4	L
2/18	Chicopee Comp	4-2	W
2/21	Amherst	3-9	L

"We need to successfully better ourselves as a team to be able to have a better chance in playoffs next year."
– Andrew Grasso

Nicholas Brady throws himself in front of a shot to stop the other team from scoring a goal.

I have learned that effort earns playing time."
– Kannon Grover

Dean Kadonaga dodges straight through the opposing teams defensive lines.

Our team is like a family and we will always have each other's back."
– Nathan Manser

JUNIOR VARSITY

Back row: Coach Jay Malanson, Kaden Grover, Stephen Steinbock, Ryan Maloney, Shane Kendall, Brett Eggleston, Coach Brian Pagella

Front row: Brandon Prior, Connor Adamczyk, Jacob Backland, Anthony Buoniconti, David Newsome

Missing: Branden Decarr, Edward Grigorchuk

BOYS' INDOOR TRACK

VARSITY

Back row: Nickolas Lavrenchuk, Joshua Conway, Jonathan Murray, Samuel Polley, Joshua Bouchard, Mason Wesley, Joseph Goudreau, Coach Daniel Pryce

Front row: Devin Nieves, William Balzano, Prem Patel, Christian Beaves, Noah Rivera, Jaden Jarrosak, Timothy McHugh

Missing: Kaleb Baez, Jason Breton, Anan Daniels, Joseph Dowd, Aidan Guerin, Adam Krafcik

Although the boys did not have the best season, they persisted nevertheless. The results were never their main focus, only participating in the events to the best of their ability. The team all continued to keep up their high spirits and love of each and every event despite any results that came out of the track meets. Many team members feel that even though the sport is very individual, having teammates to share the experience with makes them all so much more fun. The seniors this year, Anan Daniels, Joseph Dowd, Adam Krafcik, Devin Nieves, and Noah Rivera, wish the best to the team they are leaving behind but will never forget their time on the Agawam Indoor Boys' Track team. The underclassmen wish them the best and will miss them in coming seasons. The boys were a family with an excellent bond making the sport fun for everyone. Their number of wins never was a big deal to the team, all that mattered was that they were all having fun together.

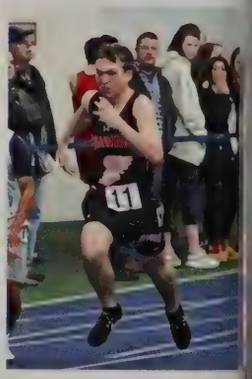

Scoreboard

12/7	Westfield	41-48	L
12/7	Chicopee Comp	13-82	L
12/14	Minnechaug	42-47	L
1/4	East Longmeadow	22-61	L
1/4	Longmeadow	7.5-87.5	L
1/18	Holyoke	21-65	L
1/25	Amherst	27-53	L
1/25	West Springfield	15-80	L
1/25	Sabis	46-30	W
1/25	Chicopee	27-64	L
2/1	Northampton	25-70	L
2/1	Putnam	35-29	W
2/1	Central	28-49	L

Samuel Polley is in it for the long run with another year of track for this junior.

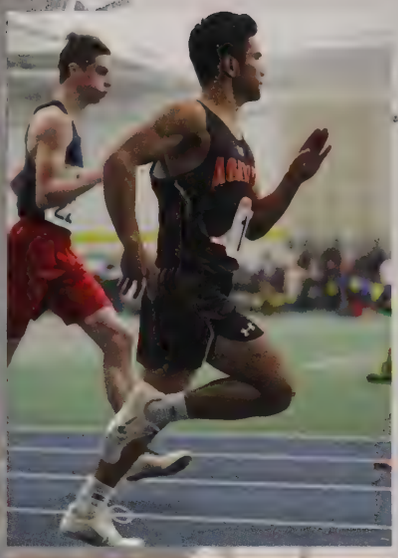

Anan Daniels running one of his last races as an Agawam Brownie.

Junior Prem Patel passes a Westfield Bomber to give the Agawam Brownies a win.

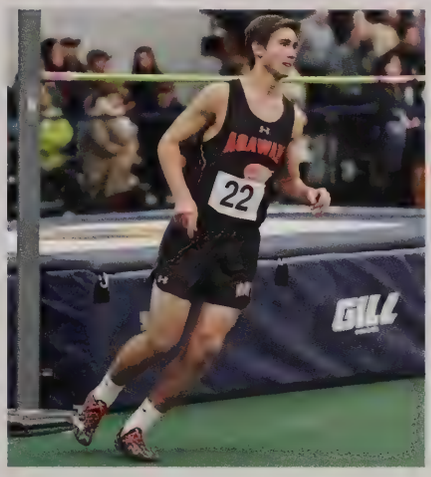

'When you work your hardest, you always get the best results.' – Nickolas Lavrenchuk

Jonathan Murray carries out his strides without any sign of being tired.

Joshua Conway runs to his next teammate to hand off the baton in the relay race.

GIRLS' INDOOR TRACK

VARSITY

Back row: Meadow Dion, Julia Hampton, Abbey Majka, Emily Ball, Allison Kasperek, Kiley Sheehan, Sydney Maxey, Emmerson White, Grace Payne, Isabelle Uneegar, Coach Daniel Pryce

Middle row: Amelia Ellison, Emily Gulla, Emily Ottomaniello, Madison Levesque, Jaylina Cone, Diana Ghareeb, Lauren Gurau, Sarah Ross, Hannah Cahill, Erin Dustin

Front row: Mia Hastings, Loredana Randazzo, Alexandra Humphries, Rhiannon Hodovanec, Ashley Grant, Miranda Kamukala, Ella Eastman

Missing: Jillian Anderson, Allison Breton, Zarina Bubuza, Sarah Champigny, Ruby Chenevert, Gianna Curto, Rawan Ebrahim, Livia Gavelis, Marissa Hermans, Amanda Hitchcock, Abigail Holmes, Crystal Lam, Samantha Mielnikowski, Emelie Oberheim, Alexandra Oldenburg, Jailene Ortiz, Lauren Plakias, Abigail Rodriguez, Angelina Shayda, Sara Sonsini, Emily St. Pierre, Kayleah Unglaub, Amanda Woodford

Scoreboard

12/7	Westfield	58-37	W
12/7	Chicopee Comp	45-50	L
12/14	Minnechaug	57-38	W
1/4	East Longmeadow	22.5-71.5	L
1/4	Longmeadow	25-70	L
1/18	Holyoke	74-17	W
1/25	Amherst	70-18	W
1/25	West Springfield	51-44	W
1/25	Sabis	63-26	W
1/25	Chicopee	65-30	W
2/1	Northampton	38-57	L
2/1	Putnam	74-21	W
2/1	Central	50-45	W

The girls' track team had an excellent season with a record of 9-4. The team really excelled this season in creating a warm and welcoming home for new track team members and keeping a good vibe to continue their winnings. Many team members stated that a lesson they learned from the season was to never give up and it will end in the best results. Track is not an easy sport to master but the Agawam Girls' Indoor Track team had a very good understanding of what they had to do to get to the top tier and take home plenty of wins. With the end of the season comes saying goodbye to the seniors, which is always so difficult with a team as close as our track team. The underclassmen wish their seniors the best of luck in their journeys and in return the seniors wish their team the best of luck in upcoming seasons.

The Agawam teammates get ahead as both girls pass their competitors in the hurdles race.

Loredana Randazzo going far in her long jump event.

Kayleah Unglaub putting in all her efforts to throw the shot put.

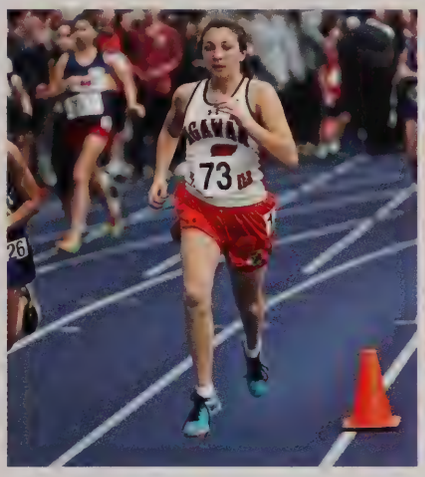

Sarah Ross giving it her all in the long race.

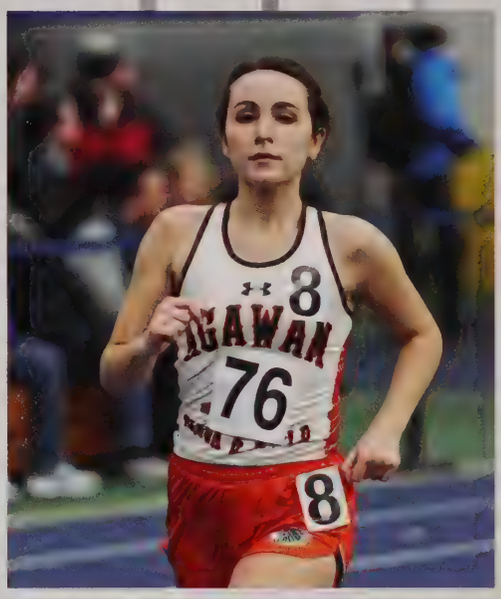

Senior Sara Sonsini runs some of her last races as an Agawam Brownie.

Emmerson White runs past her competitors to take home a win for the Agawam Girls Track team.

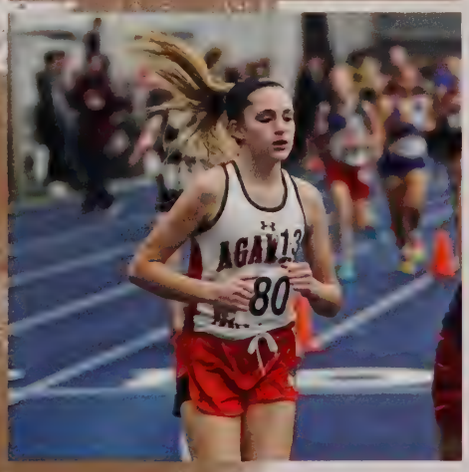

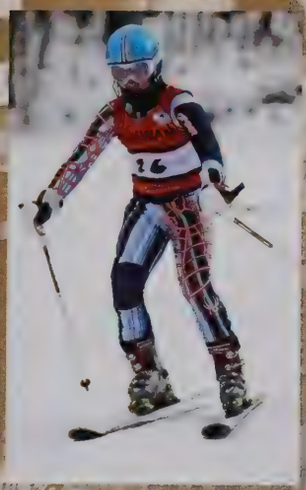

BOYS' SKIING

VARSITY

Back row: Asst. Coach Christian Gonet, Zachary Quick, Jack Frogament, Jakob Lanski, Jack Dunn, Scott Malecki, Patrick Drake, Benjamin Lockwood, Aidan Chan, Jacob Bode, Coach Sam Lemanski

Front row: Matthew Long, Christian Fisk, Jordan Rowe, Andy Nguyen, Jack Conway, Cameron Cofer, Adam Kasperek, Nicholas Charest, Dominic Zampiceni

Missing: Asst. Coach Gino Alessi, Benjamin Blanchette, James Chenevert

This season the boys' ski team was all about determination and teamwork. Their scores were stellar and the team worked hard to get there. They practiced long hours to perfect their techniques and learn from each other to improve their races. They had a rough start to their season but turned it around at their third race getting 3rd place for the next three races. This group is very team-oriented and work to a common goal while having some fun at the same time. Zachary Quick says, "wipeouts are always memorable for me. They hurt but teach me things I can fix." They all make a lot of memories on the mountain but also do things off the slopes to bond, such as going out to lunch and dinner together. One of their favorite meets to participate in is individual's day. The best times that day came from Jacob Bode in 27th place, Jakob Lanski in 33rd, and Nicholas Charest in 44th. Their season was beyond compare and team's sad to have to say goodbye to the eight graduating seniors. The remaining member cannot wait for next season to come to improve even more!

Seniors Jakob Lanski, Jordan Rowe, Scott Malecki, Patrick Drake, Benjamin Lockwood, Nicholas Charest, Dominic Zampiceni, and Adam Kasperek

Scoreboard

1/10	PVIAC League	125.29	7th
1/15	PVIAC League	229.36	7th
1/17	PVIAC League	Not Available	3rd
2/4	PVIAC League	Not Available	3rd
2/5	PVIAC League	Not Available	3rd
2/7	PVIAC League	180.97	7th

Jakob Lanski skis down the slopes focusing on getting a perfect run.

'Dont get in your own head.'
- Zachary Quick

Jacob Bode skis down the mountain coming in 27th at individuals.

Matt Long shreds the snow racing to the finish line.

'We're like a family.'
- Jordan Rowe

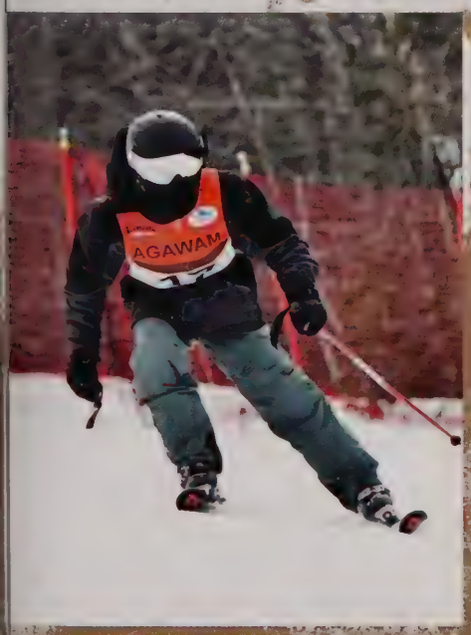

Benjamin Lockwood locks in his combined score of 1:24.57 at individuals.

GIRLS' SKIING

VARSITY

Back row: Sofia Blanchette, Emily Ehresman, Allison Davenport, Melena St. Jacques, Emma Bellacha, Samantha Lukarsky, Dayna Rahilly, Ally Jabry, Hannah Richter, Meagan McKiernan

Front row: Mia DiGilio, Madeline Cascio, Emma Zolla, Olivia Rising, Sarah Ehresman, Alia Godek, Eleni Mastromatteo

Missing: Coach Sam Lemanski, Asst. Coach Christian Gonet, Asst. Coach Gino Aloisi, Brooke Rising

The girls' ski season was full of exciting memories, and everyone was able to improve on something new. The team is very determined and focus on the excitement of going down the mountain. Everyone agrees that the team has improved with practice and it shows. The team placed 3rd at one of their races and 4th at three others. Two of the girls made it to Western Mass; Hannah Richter and Alia Godek! Teamwork is very important to this group of girls and they do things outside of practice and races to bond. They get wings, have pizza and pasta parties, and jam out to loud music on the bus rides to the mountain. Skiing is competitive, but the girls make sure to fit in some fun. The seniors this year are sad to leave, but the team has been very supportive to make sure everyone had a good season! This sport is about speed, adrenaline, and just having fun in the snow! The team uses that motivation to keep a positive attitude through the cold winter months.

Seniors and Captains Sarah Ehresman, Alia Godek, and Eleni Mastromatteo

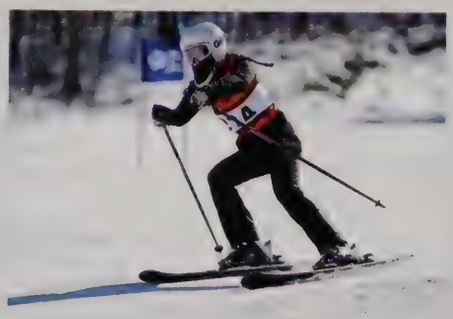

Scoreboard

1/10	PVIAC League	217.01	5th
1/15	PVIAC League	125.62	4th
1/17	PVIAC League	211.58	4th
2/4	PVIAC League	117.65	4th
2/5	PVIAC League	185.16	3rd
2/7	PVIAC League	121.76	7th

Emma Zollo strives to get down the mountain with her adrenaline guiding the way.

Allison Davenport carves up the snow.

Meagan McKierman has laser sharp focus coming down the mountain.

Going down the mountain gives me excitement and determination.
- Dayna Rahilly

"Everything you do counts towards your times."
- Eleni Mastromatteo

Ally Jabry gives it her all at individual's day.

BOYS' SWIMMING

VARSITY

Back row: John Wheat, Morgan Hastings, Andrew Snow

Middle row: Elshama Privedenyuk, Sean Colfer, Nathan Welch, Vitaly Karapysh, David Dugenais, James Anziano, Chase Gentile, Jack Patterson

Front row: Jonathan Jung, Colin La, Anthony Iana, Anthony Virella, Caleb Nasiatka

Missing: Coach Ron Wheat, Asst. Coach Scott Cassidy, Yandel Batista

Agawam Boys' Varsity Swimming and Diving has expanded their team this past season. They now compete with grade eight through twelve on the team. They ended the season with six wins. The boys had very close meets this year and worked hard the whole season. From relays to single events the boys worked hard when facing some of the toughest teams in Western Mass; Minnechaug, Longmeadow, and Westfield. These guys push themselves to the limit during every race trying to set personal records. They bonded over pasta parties and on bus rides home. Chase Gentile said the swimming team is "very respectful and very trustworthy." The boys' and girls' swimming team both practice at the Agawam Junior High School and spend lots of time in and out of the pool together. The swimming and diving team has so much energy and excitement and constantly cheer for one another from the pool deck. After a swim meet is over, captain Andrew Snow chooses the "swimmer of the meet."

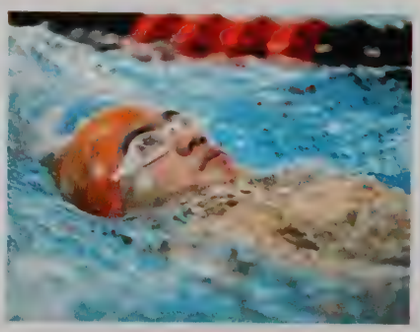

Scoreboard

12/11	Chicopee	132-50	W
12/18	Monson	130-37	W
12/20	Central	118-62	W
1/2	Chicopee Comp.	119-64	W
1/4	Westfield	81-102	L
1/8	Longmeadow	61-124	L
1/11	Northampton	105-72	W
1/18	Minnechaug	70-113	L
1/22	Sci-Tech	141-28	W
1/25	Belchertown	74-106	L

Captain Andrew Snow warming up before a big race.

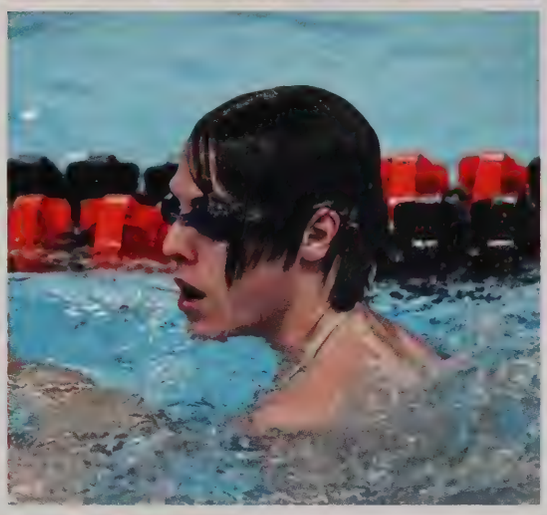

Ushama Privedenyuk pushes to beat his record time.

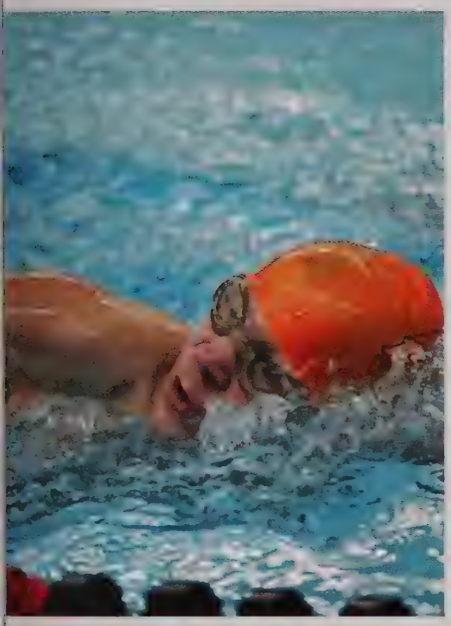

"If you slack off you won't be able to get your results."
~ John Wheat

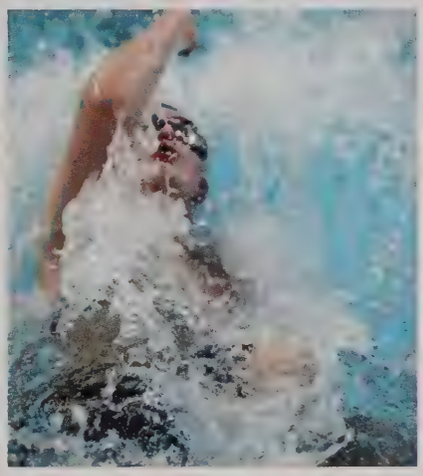

Congrats to boys' swimming for ending the season with a splash!

Seniors John Wheat, Morgan Hastings, and Andrew Snow

Perfect form for a butterfly stroke.

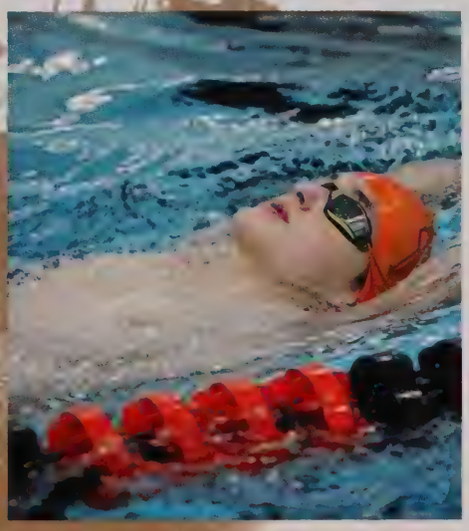

GIRLS' SWIMMING

VARSITY

Back row: Sophia Pearson, Erica Rogers

Middle row: Sophie Hastings, Hanna Bartolucci, Kathryn White, Kaycie McColley, Isabella Caputo, Megan Crawford, Gabrielle Rueli, Tara Trudeau

Front row: Elizabeth Kane, Sydney Triglio, Katherine Dustin, Hanna Manning, Madison Palak

Missing: Coach Ron Wheat, Asst. Coach Scott Cassidy, Jessica Fox, Sophia Hunt, Madison Zumek

The Agawam Girls' Swimming team competed with girls in grade eight through twelve. The girls started their season out with a splash... they started with three straight wins in a row! The girls had worked hard all season long to achieve their success. They pushed one another to strive towards personal records. They spent so much time together this winter with pasta parties, bus rides home, and going out to dinner after meets. Many times they celebrated at Friendly's after a meet. The Agawam Swimming program is always positive and constantly cheering one another on. The team is built off of making new friends and supporting one another. On Senior Night they pulled off a huge unexpected win, beating East Longmeadow, which was a great way for the seniors to finish off their final meet at home.

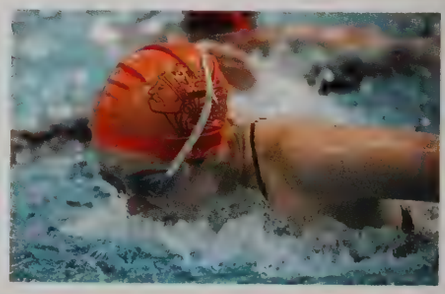

Scoreboard

12/11	Chicopee	128-48	W
12/18	Monson	131-48	W
12/20	Central	114-61	W
1/2	Chicopee Comp	86-99	L
1/4	Westfield	60-125	L
1/8	Longmeadow	62-123	L
1/11	Northampton	86-97	L
1/15	East Longmeadow	55-43	W
1/18	Minnechaug	58-127	L
1/22	Sci-Tech	142-19	W
1/25	Belchertown	86-89	L

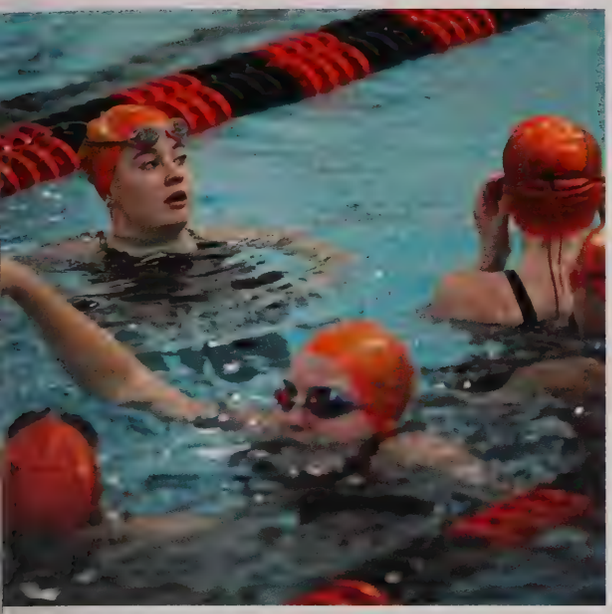

Just keep swimming!

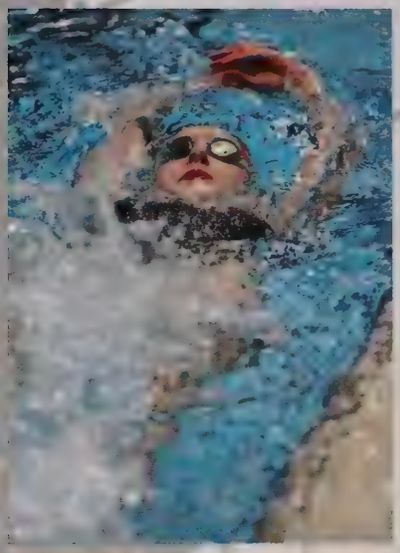

Katherine Dustin swimming the backstroke splashes her way to the the finish line.

Agawam Girls' Swimming and Diving Seniors Sophia Pearson and Erica Rogers

"Your teammates are always there for you no matter what."
- Kaycie McColley

Captains Sydney Triglio, Sophia Pearson, Katherine Dustin

"We started off our season strong and had many close meets this year."
- Megan Crawford

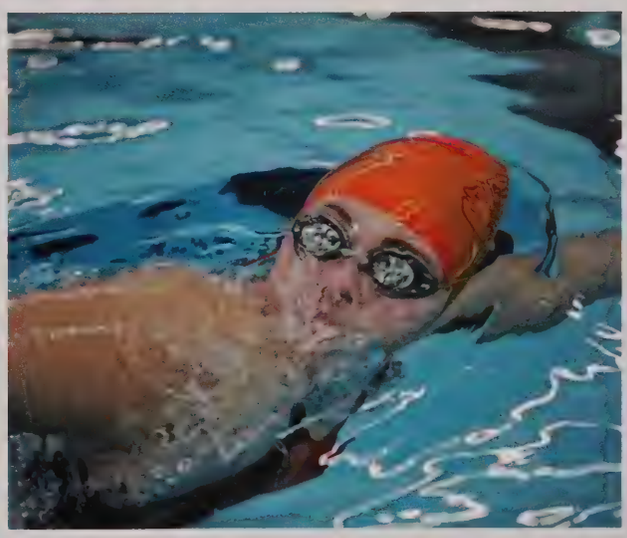

WRESTLING

VARSITY

Back row: Manager Madison Levesque, Jaron Luke, David Baranov, Dominic Ledoux, Harrison Mendrala, Aaron Renaud, Evan Cruz, Manager Molly Hastings

Front row: Jason Bryant, Thomas Caracciolo, Jorge Maisonet Perez, Myles Pires, Dylan Beddow, Ahmet Topcuoglu

Missing: Coach Armando Ramos, Asst. Coach Saul Cabrera, Asst. Coach Chris Saha, Davis Bryant, Aidan Callahan, Nathan Correiva, Harris Dwayne, Kevin Kiley, Aiden Levesque, Kyler Ma, Nikita Maslyanskiy, Andrey Maslyanskiy, Aiden McKay, Arnold Moore, Ezekiel Nguessan, Antonio Ramos, Nicholas Ugolini

Scoreboard

12/8	Longmeadow	39-36	W
12/8	Hampden Charter	45-35	W
12/12	Minnechaug	42-42	T
12/19	Chicopee Comp	66-6	W
1/2	Chicopee	54-30	W
1/9	Central	12-59	L
1/17	Putnam	14-66	L
1/23	West Springfield	18-65	L

Wrestling had a great season but had a rough beginning with a lot of injuries early on. They went 4-1 in their season and fought hard, never giving up. The team was a close-knit group of kids, whether it be always hanging out at Harrison's house, going out on Fridays and just going everywhere together in general. Most of them started off young and inexperienced but as the season went on they improved immensely and began to get very good. Wrestling is very different from other sports from the physicality of it to the mental toughness you need to prepare yourself for the match. This team gave this sport their everything, from motivating and pushing each other to be the best they can be in practice and being able to display it on the mat. Dom Ledoux, Dylan Beddow, and Antonio Ramos worked hard to win Western Mass and also were able to make it into the New England Tournament.

"We become very close drilling together in practice. We motivate and push ourselves to become better." - Tommy Caracciolo

The referee raises Tom Caracciolo's hand at the end of a match to display his victory.

"Wrestling is nothing like other sports, it challenges you in other ways." - Antonio Ramos

Aidan Callahan pins his opponent down onto the matt.

Myles Pires wrestles his opponent, getting the advantage by pinning him to the mat.

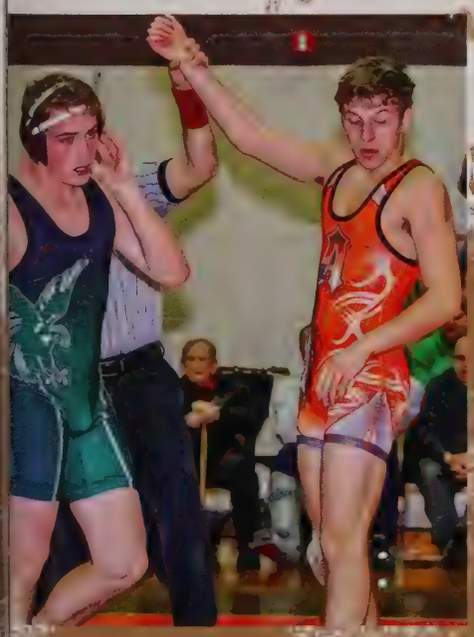

"Don't be overconfident and think you're going to win." - Dom Ledoux

making Y[OUR] MARK

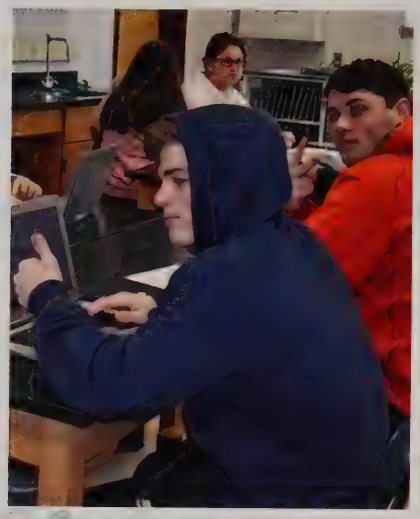

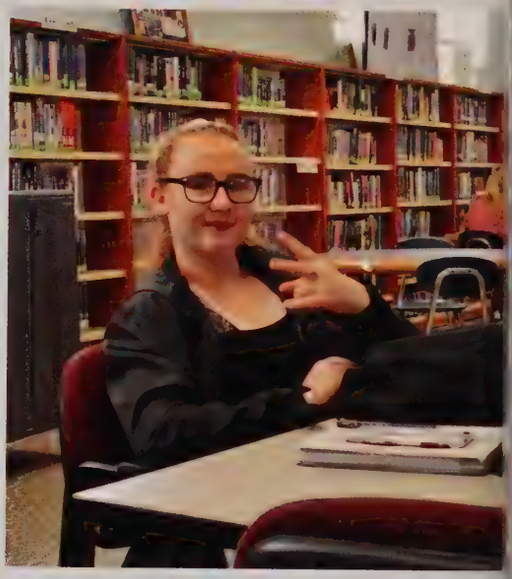

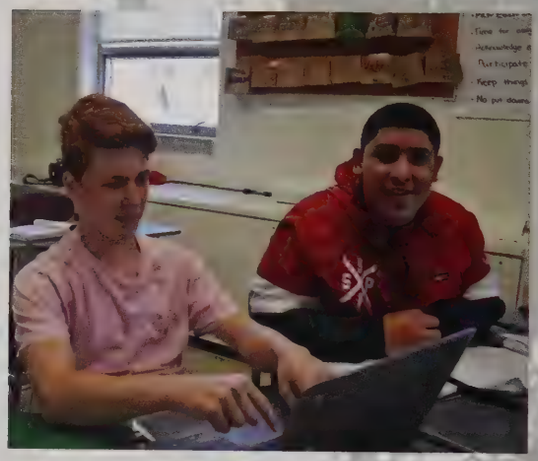

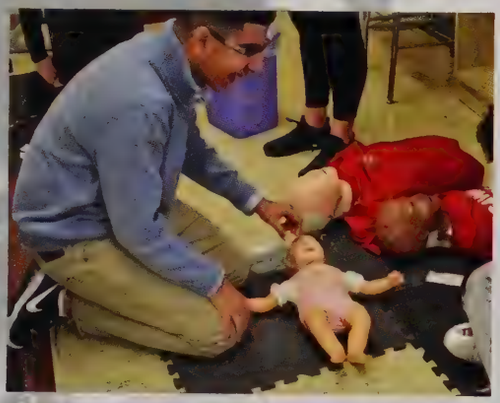

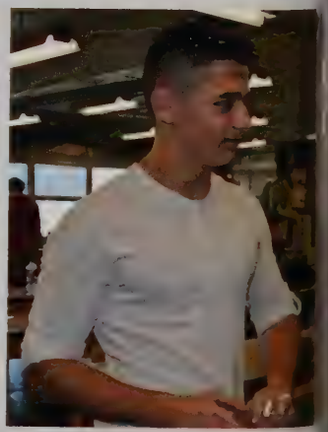

MEMORIES

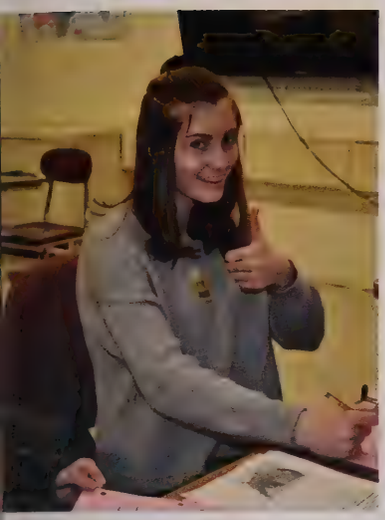

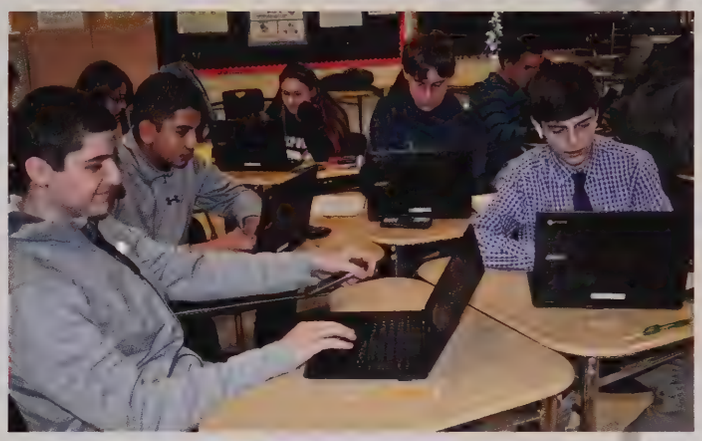

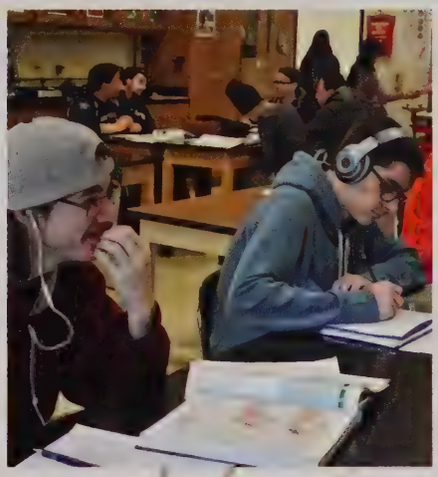

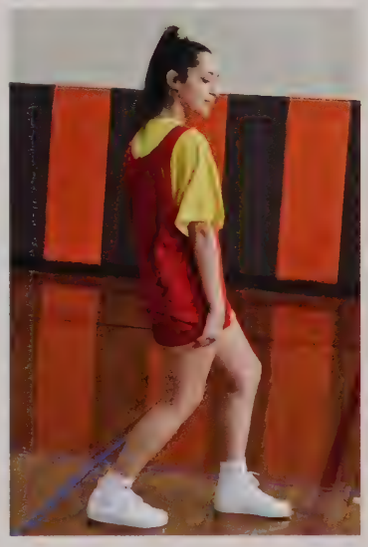

EXIT

SORRY!

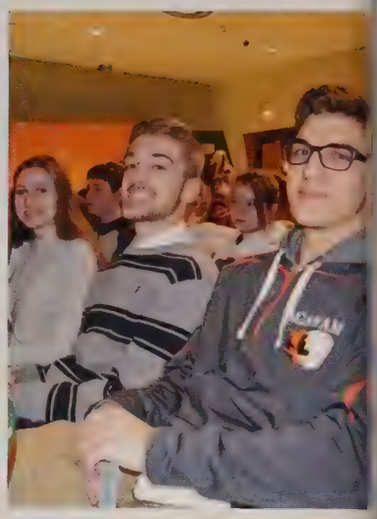

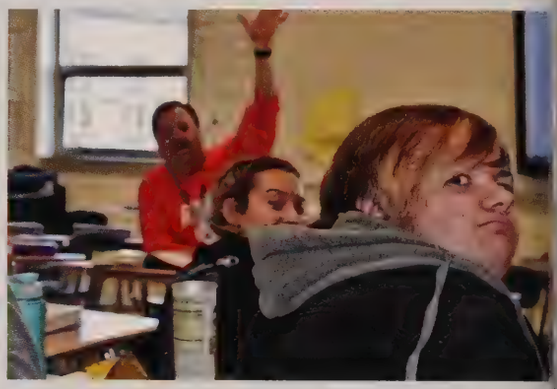

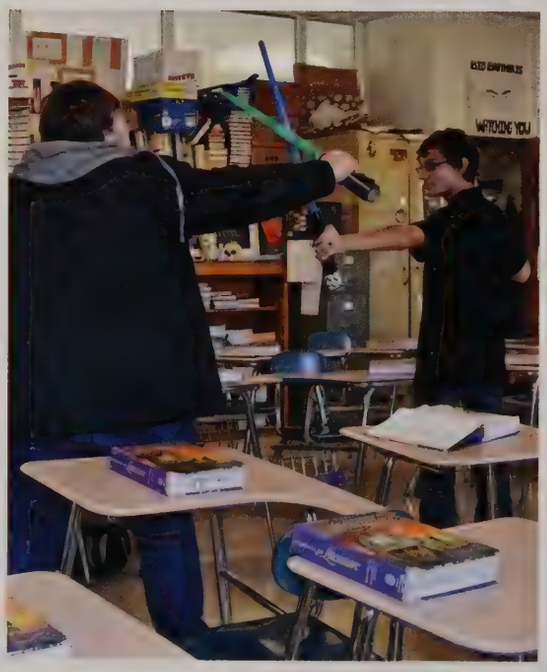

sending [OUR] BEST

Matthew Liimatainen

Matthew,

We are incredibly proud of everything you have accomplished. You are the most determined young man. Never stop smiling. Always believe in yourself.

Love,
Mom, Dad,
and Nick

Joseph Napolitan

Dear Joe,

We wish you the strength to face challenges with courage and confidence, along with the wisdom to choose your battles carefully.

Love,
Mom, Dad, and Jake

Kayla Shields

Congrats Kayla!

You have made us proud parents. You have grown into an intelligent, strong, and beautiful woman who we know will have a bright future.

We love you!
Dad, Mom, and Kyle

Jasmine Pszczola

Jazzie,

Aim high to achieve all of your goals and dreams. Live your life with no regrets!

Love,
Mom, Dad, and Jonathan

Amanda Hitchcock

Amanda,

We couldn't be more proud of you! Continue to follow your dreams and listen to your heart. Stay true.

We love you,
Mom and Dad

Amarii King

Amarii,

We are proud of the accomplishments you have made over the years. Always reach for the stars; the sky is the limit.

Love,
Moms, Tavon, Eugene, Jaylina, and Maisyn

Caleb Williams

Dear Moose,

We're so glad to have pictures of you where our money was! You have made us so very proud. You are our hero!

Love,
Mom and Dad

Jordan Rowe

Jordan,

We are so proud of you! We know you will go far in life. We love you so much!

Love,
Mom and Dad

Morgan Miller

Independence, curiosity, and determination got you where you are today and will lead you to a great future. We've always been so very proud of you.

Love,
Mom and Dad

Emily Oliver

Emily,

You brought us many laughs over the years. We are going to miss you more than you know. Time for a new bedroom door.

Love,
Mom and Dad

Dustin Sanders

Congratulations to my baby boy. We are so proud of you. Have fun in college!

Love,
Mom and Dad

Jacob Shea

Jake,

We are proud of you. We will always be here to support you. Stay focused, work hard, and do your best.

We love you!
Mom, Dad, Lauren, and Nick

Bailey Thomas

Congratulations Bailey Thomas,

It seems like just yesterday you were waiting at the bus stop for your first day of kindergarten. We are so proud of the smart, beautiful, funny, and amazing young woman you have become. It's time to find out who you are--wonderful things are waiting for you!

Love,
Mom, Jeff, Ashlyn, and Casey

Emily Randall

"You're off to great places; today is your day! Your mountain is waiting; so get on your way! ~ Dr. Seuss

Your hard work and persistence have paid off. You have faced every challenge and heartbreak head on and with a smile. We are so proud of you.

Love,
Dad, Mom, Ray, and Kay

Caroline LaBonte

Caroline,

From preschool to high school graduation we have watched you mature into an intelligent, kind, and caring person. We are so proud of you!

Love,
Mom, Dad, and Nathan

Camryn Nicora

"The world needs strong women. Women who will lift and build others, who will love and be loved. Women who live bravely, both tender and fierce. Women of indomitable will." ~ Amy Tenney

Camryn,

So kind, so caring, a fierce defender of others, you make us so proud. Remember to love yourself and enjoy the journey.

Love,
Mom and Dad

Meghan Haines

Meghan,

Congratulations! We are so proud of the amazing young woman you have become and of all of your accomplishments. Your hard work, determination, and perserverance will continue to bring you success in this next phase of your life. Always follow your dreams, and know we are always here for you.

Love,
Mom, Dad, and Ryan

Mario Passerini

Mario,

How is this day already here? You came into the world at lightning speed and you haven't slowed down a bit! You are a kind-hearted, respectable, hardworking, considerate soul with a heart of gold. We are so proud of all you've accomplished. Never change who you are and remember..."Just because you're the lone voice in the wilderness, it doesn't mean you're wrong." ~ Ghandi

xo Mom and Dad

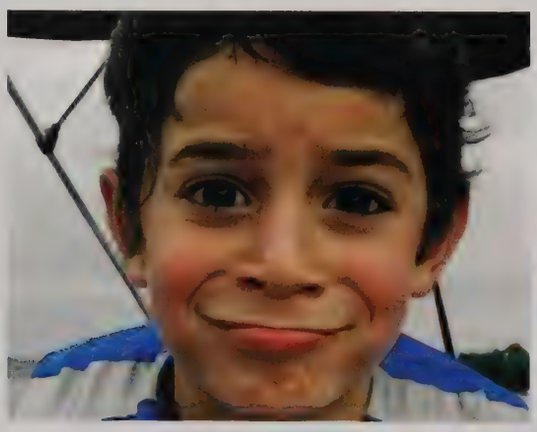

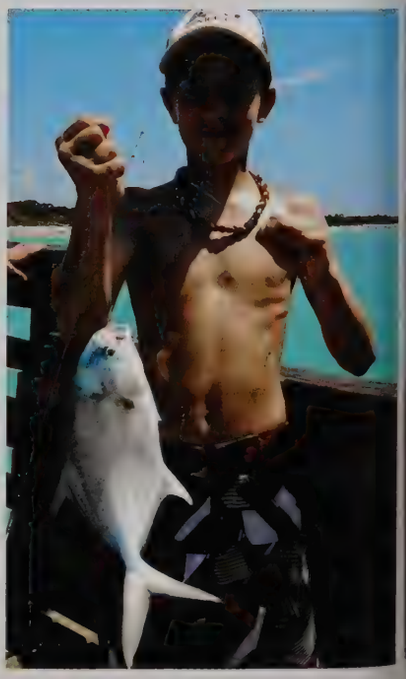

Timothy "Timmy" Goudreau

"May the good Lord be with you down every road you roam.
And may sunshine and happiness surround you when you're far from home.
And may you grow to be proud, dignified, and true.
And do unto others as you would have done to you.
Be courageous and be brave.

May good fortune be with you, may your guiding light be strong.
Build a stairway to heaven and know right where you belong.
And my you never love in vain.
And in our hearts you will remain forever young.

And when you finally fly away, we'll be hoping that we served you well.
For all the wisdom of a lifetime, no one can every tell.
But whatever road you choose, we're right behind you win or lose,
Forever young." ~ Rod Stewart

We are all so very proud of you and all of your achievements Timmy. Your family will always be here to support you and cheer you on as you enter the next chapter of your life! We love you!

Love,
Mom, Dad, JJ, Maurice, Nana, Jake, Joey, Richie, Emily, Jacob, and Emma

Troop 20634, Agawam Girl Scouts

Seniors! Graduating! Well that happened fast. We've had a lot of adventures together: from Rock the Mall in D.C. to the Herkimer Diamond Mines, from Medieval Maidens at the Higgins Armory to the Bronx Zoo. Now you are about to embark on a new adventure on your own and it's okay to be nervous. Remember walking to the latrines at Camp Bonnie Brae at night? I would tell you girls not to worry, that I was scarier than anything else in the woods. Truthfully, I was scared half to death that we would get eaten by a bear, but I couldn't let you know that. You girls believed me and eventually I believed it too! So go out into the world and live. Take risks and try new things. Life is never quite what you thought you signed up for. But those new things may lead you to find strengths that you never knew you had, or they may have you shaking your head and saying "lovely" a lot. And ladies, remember: Story time is like Vegas, what happens there, stays there.

Love to you all,
Your Troup Leader,
Peggy Dialessi

Rachel Dialessi
Gwen Payne
Emily Randall
Claudia Romeo

Joseph Pellegrino

Dear Joe,

We are so proud of all your hard work and accomplishments. We hope you have great experiences in college. Follow your dreams and make them come true.

Love,
Mom and Dad

Natalie R. Pullen

Natalie,

"If you get a chance, take it. If it changes your life, let it. Nobody said it'd be easy, they just promised it would be worth it." ~ Harvey MacKay

We are so proud of you! Can't wait to see what happens next!

Love your biggest fans,
Mom and Terr

Yasuo Council

Yasu,

We thank God for blessing us with your life. Seeing you grow up is truly amazing. We love you dearly and are so happy for you. We cherished every moment. Forward movement from here. Remember with God...SKY'S THE LIMIT!

Sincerely with Love,
Mom and Dad

Matthew King

"May the good Lord be with you down every road you roam. May sunshine and happiness surround you when you're far from home. And may you grow to be proud, dignified, and true. And do onto others as you'd have done to you. Be courageous and be brave. And in my heart you'll always stay...Forever Young." ~ Rod Stewart

Love,
Mom and Dad

Gwendolyn Payne

Gween-Bean,

Take a moment to look back on your achievements and feel proud of yourself. You deserve it. We're so proud of you and the person you've become. We can't wait to see what the future holds for you.

With love always,
Mom and Dad

Gwen,

I'm so proud of everything you've accomplished, all while being an amazing sister. You will go on to do great things.

All the love in the world,
Grace

Stanley Nieves

On June 21, 2002, "Stan the Man," wobbled into our lives. Your curly blond hair and special smile instantly captured our hearts. Cookie Monster aptly describes your midnight visits to the snack drawer. So many soccer games and practices, getting up at the crack of dawn and logging a gazillion miles in the van, including having to smell those nasty cleats. We enjoyed watching you speed around the field doing those fancy moves and stealing the ball away from other players. Volleyball has been your greatest passion the past four years and that too has been exciting watching you work your magic. You still have that little skip in your run. We are proud of the man you have become and wish you luck and hope your goals for the future are successfully accomplished. Family forever.

Love you to the moon and back,
Denise and Holly

Rachel Dialessi

Rachel,

In the "blink of an eye" we have watched you transform from a beautiful and determined little girl, to an exceptional young woman. We are so proud of the person you have become. We wish we could turn back time a little, but we realize that now is the time to take over writing your own life story. We are sure it will be great, and we will be here to help you along the way.

Love,
Mom, Dad, Grandma Bea, Grandpa Joe,
Ricky, and especially Mayley

Brandon Gendron

Brandon,

Congratulations on your accomplishment; it is a major milestone. When broken pieces are put back together, they are usually stronger than before they were broken. Remember always, you are strong and we are very proud of you.

All our love,
Grandma and
Uncle Roger

Liam Ireland

For surely there is a future and your hope will not be cut off. Hear my son and be wise and direct your heart in the Lord.
Proverbs 23:18,19
I'm proud of you.

Love,
Mom

Congratulations!

Love,
Maggie

You are seriously cooler than the Pope.

Dan

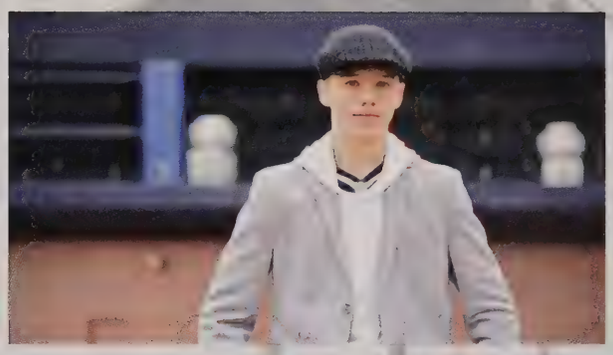

A wise man once said a wet bird will not fly at night, does ice cream have bones? Anyway, love your loves, don't hate your hates. It will follow you to greatness.

Love,
Dad

Alia Godek

Sweetie Pie,

You have grown into such an amazing, talented, beautiful, strong, and confident young lady. We are all so proud of you. Time is precious, and we are so grateful to have shared so much with you. Be persistent and work hard because failure is never fatal, success is never final. You may not always know where you are headed; just remember where you come from.

Love,
Mom and Dad

LiDog,

You are the best little sister anyone can ask for. So proud of you.

Love,
Matteo

Elaina Bartolucci

Elaina,

Words cannot express how proud we are of you. You have turned into such a beautiful, intelligent young woman. Keep up the good work and go after your dreams. Work hard and you can accomplish anything! You are an amazing daughter and we love you so much. Congratulations on your graduation!

Love you always and forever,
Mom and Dad

Elaina,

Congratulations and best of luck in the future. And never drive down a one way street the wrong way!

Love,
Papa

Elaina,

It's going to be weird not having you in school anymore. You're the one who's always been there for me and supported me. I will always be here for you no matter what.

I love you; don't forget that,
Hanna

Elaina,

So proud of you and wishing you much happiness in your future endeavors! We love you!

Love,
Auntie Debbie and Uncle Ruben

Elaina,

Noni and Nunu are so proud of you We know you will be the best at whatever you do. Congratulations on your graduation!

Love always,
Noni and Nunu

Elaina,

Congratulations to you! You are a beautiful person inside and out. I am so proud of you! Your life is just beginning and have so much more ahead of you! Keep going strong and you can do whatever your dreams lead you. We love you so much Elaina, keep reaching for the stars!

Love,
Auntie Laurie and Uncle Bill

Elaina,

Auntie Lisa and Uncle Chris are very proud of you and we love you very much!

Dear Elaina,

It is truly one of my biggest joys in this life to be an Auntie. Watching you grow and mature into the woman you are has made me so proud. You are hard working, kind, and caring. I wish nothing but the best in your future endeavors. I know you are destined for big things in your future!

Love,
Auntie Leah and Uncle Mike

Elaina,

You're all grown up! You've matured into a smart, thoughtful, loving young lady. Aim for the stars my beautiful niece.

Love you to pieces,
Auntie Lexi and Uncle Bobby

Vanni Rose Morello

Vanni,

You are already a wonderful young lady and I couldn't be prouder of you. Don't let anything stop you from making your dreams reality! Sail on the stars my little girl.

I love you more,
Dad

Vanni Rose,

You have been my angel, my miracle since the day you were born. I am so proud of the young woman you have become. I can't imagine what your future holds. Always remember the climb.

I love you,
Mom

Eleni Mastromatteo

Eleni Rae,

My free-spirited, fearless explorer, everything you will ever need is already inside of you. Always trust your inner voice.

I love you,
Mom
aka Your Biggest Fan

Katelyn Roberts

How fast the years flew by from a little girl to a young woman. We wish you success and happiness in the next chapter of your life. We are so proud of you.

Love,
Mom, Dad,
and Kelly

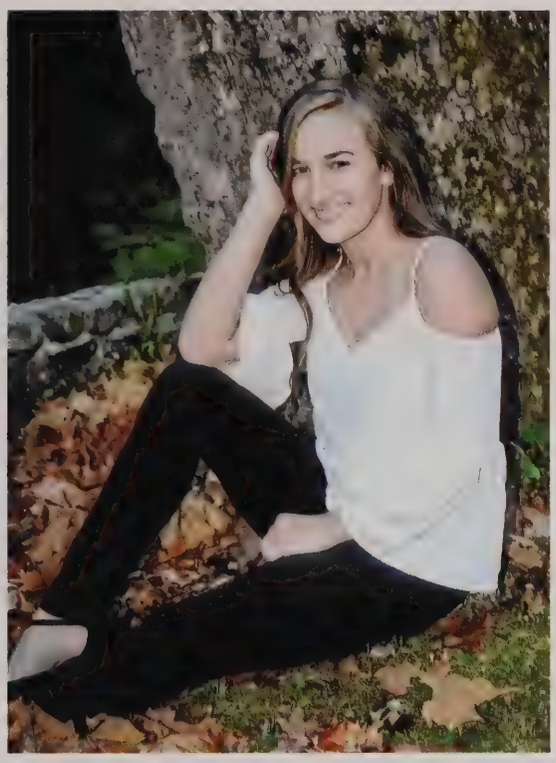

Andrew Sullivan

To the boy who stole our hearts,

You are loved for the boy you were and the man you are becoming. We believe in you. Thank you for always making us proud!

Love,
Mom and Dad

Robert Schlosser

Robert,

Congratulations on all of your accomplishments. You've grown into such a caring and hardworking young man. Life is a journey. Embrace it and keep the faith. Remember, we are always here for you.

Love,
Mom, Dad, and Jackson

Michael Stepanik

Mike,

We couldn't be more proud of you! You have become a smart, kind, independent young man. Believe in yourself and dream big!

Love,
Mom, Dad, and Amber

Ashley Grant

Ashley,

Since you were little your smile and laugh have brightened my world. I am blessed to be your mom, and I am so proud of you.

I love you,
Mom

Patrick Drake

Patrick,

A bright future awaits! You'll be GREAT! Love You!

"Life will always throw you curves, just keep fouling them off...the right pitch will come, but when it does, be prepared to run the bases." ~ Rick Maksian

Love,
Dad, Mom, Joe, and Lola

Joseph Dowd

Joe,

I am so proud of you! You have worked so hard to accomplish so much in your academics; you have worked just as hard on all the fields you play--football and lacrosse--you've done so well and had a great time, and you are such a sweet person. I am blessed to be your mom and watch you become an amazing young man!

Love,
Mom

Meghan Haines

Meghan,

We are so proud of you and all your accomplishments!

Love,
Auntie, Uncle Scott, Alex, Katie, Maddi, and Kolby

Dominic Zampiceni

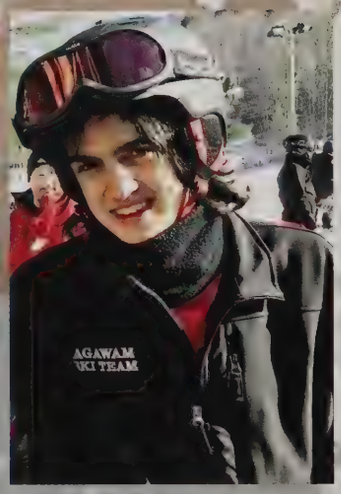

Hey Dom,

Hope you're ready for whatever comes next! Never lose your sense of adventure and willingness to take a chance.

Love,
Mom, Dad, Jincer, and Gams

Lena Tedeschi

Children see magic because they look for it. They see unlimited possibilities. We hope this stays with you forever. Enjoy all the world has to offer. We are so proud of the woman you're becoming.

Love,
Mom and Dad

Andrew Snow

Andrew,

From a little boy, you've always been inquisitive humorous, genuinely kind, loyal, and determined. You've grown into an amazing young man, and we are so proud of you and excited about your future!

Congratulations and lots of love,
Mom, Dad, and Laura

Daniel Donahue

Dear Daniel,

Here you are graduating! We are very proud of the smart, young man with good sense that you have grown into. Keep working hard and you will reach your goals. Remember we will always love you!

Love,
Mom, Dad, Carolyn, and Jacqueline

Brianna Santucci

Brianna,

We are so proud of all you have accomplished and overcame so much. Keep reaching for the stars.

Love,
Mom, Dad, and Kay

Xavier Nazario

My first love, you did it! I am so proud of the man you are growing into. I can't wait to watch you crush your dreams.

I love you endlessly,
Mom

Aiden Corriveau

Aiden,

We are so proud of the young man you've become. May you dream big, work hard, laugh much, and may there always be music.

Love,
Mom and Dad

Sean O'Neill

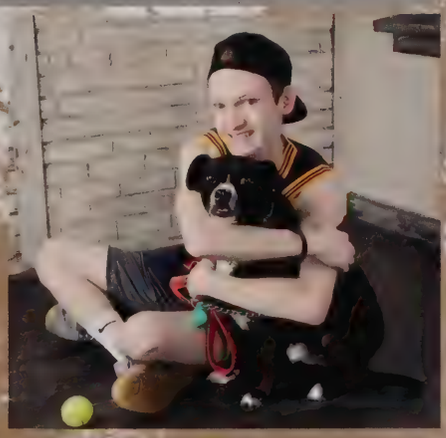

Congrats Sean! You have a bright future. You've always succeeded in whatever you put your mind to. So proud of you.

Love,
Mom, Dad, and Kai

Adam Matthew Krafcik

Adam,
I am so proud of you.
Love, Dad

Adam,
Congratulations on all of your accomplishments. Stay focused. Sky is the limit. Continue to work hard.
Love, Mom

Emily Nicole Ottomaniello

What an amazing, beautiful, talented young woman you have become. We're so proud of you! You can do anything you put your mind to.

Love always,
Mom, Patrick, and Kaylee

Joshua Conway

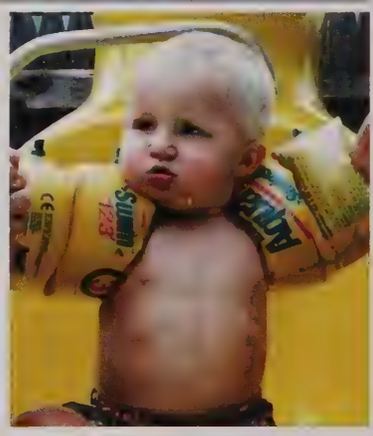

Joshua,

Mom and Dad love you very much and are proud of your accomplishments. Believe in yourself and great things will happen in your future.

Love,
Mom, Dad, Jake, Jordyn, and Jack

Caleb Williams

Caleb,

Follow your heart and seek God's blessing and strength. Congratulations.

We love you,
Grandma and Grandpa Morganstern

Erin Dustin

"You must do the things you think you cannot do." ~ Eleanor Roosevelt

Erin,

You are amazing! Your focus and commitment to everything you do is nothing short of admirable. Your academic and athletic performance is stellar. Raising you has been a wonderful experience. We look forward to watching you continue to grow and thrive. Always remember, "It's where you're going that counts." ~ Ella Fitzgerald. We are so proud of you and all your accomplishments!

Love,
Mom, Dad,
Megan, and Kate

Jakob Douglas Lanski

Jakob,

Keep your heart of compassion open. You are now headed to your next chapter of life. Continue to focus on the positive. Love what you have and remember what you had. Enjoy the ride, we are so proud.

Love,
Mom, Dad, and
Nikalas

Everything is changing and yet you are more than you've ever been.

~ Edgar, Pepsi, Connor, and Skippy

Schau nach vorn und nicht zuruck!

~ Omi and German Family

Jared Durocher

Proud of you Jared!

Love,
Mom, Dad, Andy, and
Morgan

Nicole Bates

We are so proud of you. So proud of the beautiful and strong woman you are becoming. Love watching you play in all the sports for Agawam High. We have always been and will always be your biggest fans in whatever you decide to do. You are loved so much with all our hearts. Remember you can reach any goal you set your mind to. Stay true to yourself!

Love,
Mom, Dad, Amber,
Grampa and Gramma

[OUR] chance to SUPPORT AHS

The Sachem yearbook staff and our adviser, Mrs. Weyant, would like to thank all the local businesses, booster clubs, and parent associations for their support of the 2019 Agawam High School yearbook. Without your ads we would not be able to produce an incredible yearbook to cherish our high school memories. We encourage all to support the local businesses who have continued to support us throughout the years. Help us show our appreciation!

OUR SPONSORS	PAGE
Agawam Education Association	266
Agawam Flower Shop	264
Agawam Police Association	269
AHS Band Parents Association	270
AHS Boys' Soccer Parents Association	267
AHS Girls' Basketball Association	269
AHS Girls' Lacrosse Booster Club	265
AHS Girls' Soccer Parents Association	271
AHS Golf Booster Club	263
Allied Flooring and Paint	273
Captain Charles Leonard House	272
Cecco / The design office of David Cecchi	266
E. Cecchi Farms	264
E.B.'s Restaurant	265
G & B Photography	268
Geissler's Supermarket	264
Holyoke Community College	270
Log Cabin	272
Math Tech Consulting	264
OMG, Inc.	271
Pajer's Superette	263
Patriot Auto School	264
Raiche Consultants, Inc.	264
Stellato Bros., Inc.	266

PAJER'S SUPERETTE

400 COOPER ST.
AGAWAM, MA 01001
413-789-1867

MONDAY	8:30 - 3:00 P.M.
TUESDAY	CLOSED
WEDNESDAY	8:30 - 6:00 P.M.
THURSDAY	8:30 - 6:00 P.M.
FRIDAY	8:30 - 6:00 P.M.
SATURDAY	8:30 - 6:00 P.M.
SUNDAY	8:30 - 2:00 P.M.

SPONSORS

Congratulations to our Senior Golfers...

Brandon Smith, Angela Garvin, Joe Napolitan, Alia Godek, Patrick Drake

Patriot Auto School

301 Springfield Street
Agawam, MA 01001

413-391-7089

www.patriotautoschool.com
patriotautoschool@yahoo.com
Twitter: @PatriotAuto413

E. Cecchi Farms

1109 Springfield Street, Feeding Hills, Massachusetts 01030
413·786·2489

Agawam Flower Shop
430 Main Street
Agawam, MA 01001
(413) 786-7427

MATH TECH CONSULTING LLC

Scott L. Trahan
413-563-6669
35 South West Street
Feeding Hills, MA 01030
sltrahan@mathtechconsulting.com

SINCE 1923

GEISSLER'S SUPERMARKET

Fourth generation
Local family owned and operated since 1923

830 SUFFIELD STREET, AGAWAM
413-821-8904

RCI

Raiche Consultants Inc.

simplifying PCs

Dave Raiche PRESIDENT

Phone: (413) 789-4110
Fax: (413) 789-3745
Email: Dave@RaicheConsultants.com

Congratulations to our 2019 Seniors! Best wishes on your next adventure...

from the Agawam Girls' Lacrosse Booster Club

Ashley Grant, Alexina Ferrentino, Cassidy Patterson, Brie' Pirro, Emily Oliver, Meghan Haines, Taylor DeGeorge, Izzy Liquori

Congratulations Class of 2019!

From your friends at E.B's Restaurant!

(413) 789-3525
385 Walnut St. Ext.
Agawam

Take Out & Delivery

ebsrestaurant.com

EB's Gift Cards
20% OFF at Costco
Every Day!!

Party Planners for Every Occasion

AND ALL YOUR FUTURE
LIES BENEATH YOUR HAT.

John Oldham (1653–1683)

Congratulations to the Class of 2019!

Cecco | The design office of David Cecchi

GRAPHIC DESIGN | ADVERTISING | EPHEMERA
Agawam Center | RUbicon 6-3236

ecco

Say "Checko".

STELLATO BROS. Inc.
LANDSCAPE CONTRACTORS

'We Treat Your Property, As We Would Our Own.'

BRICK PAVERS
BOBCAT SERVICE
RETAINING WALLS
WALKWAYS & SANDING
RESIDENTIAL/ COMMERCIAL
LANDSCAPE DESIGN
INSTALLATION

789.6382

www.stellatobrothers.com

agawam education association
aea

Congratulations
Class of 2019

Congratulations and Good Luck to our Senior Soccer Players!

Eyan Corridan

Tommaso DeCaro

Sangmyoung Han

Dom Ledoux

Ben Mielnikowski

Paulo Naves

Stanley Nieves

Joe Pellegrino

John Wheat

from the Agawam High School Boys' Soccer Parents Association

Congratulations!

SENIORS
CLASS OF 2019
SINCE 1948 G&B PHOTOGRAPHY

G&B **PHOTOGRAPHY**
860.265.1440 | 800.639.2104
www.grynnandbarrett.com

Best of Luck to our 2019 Seniors!

Meghan Haines

Jasmine Pszczola

Natalie Pullen

Cassidy Patterson

Madison O'Connell

We are wishing you all the best in your future!

Agawam Police Association Inc

681 Springfield Street, Feeding Hills, MA 01030

Congratulations to the Class of 2019

CONGRATS, GRADS!

Start your college career at HCC.

- Transfer agreements with 4-year institutions
- Day, evening, weekend and online classes
- Small class sizes

HOLYOKE COMMUNITY COLLEGE

www.hcc.edu

START FOR SOMETHING STOP FOR NOTHING

Congratulations and best wishes to

OUR BAND SENIORS and THE CLASS OF 2019!

KALEA ALVAREZ
NATALIE ANDREWS
MEGHAN BEAUMIER
JULIET BURBANK
ABIGAYLE CAPALBO
BRADLEY CLARKE
OLIVIA DEPERGOLA
COREY DUQUETTE
RAWAN EBRAHIM
SARAH EHRESMAN
CHRISTOPHER FONTAINE
KASEY GOBEILLE
STEPHEN HALL
KAYLA HERLIHY
EMILY HUNT
CHRISTINA JAGODOWSKI
KAYLA JENNISON
ERNESTO JIMENEZ
MIRANDA KAMUKALA
AMANDA KILEY
TRYSTEN LAJOIE
MADELYN LAPIERRE
MARISSA MANSFIELD
HAILY MERESCHUK
CAMRYN NICORA
GWENDOLYN PAYNE
NOAH RIVERA
KATELYN ROBERTS
CHLOE ROBINSON
FELICITY ROVATTI
JUSTIN SALVA
BRIANNA SANTUCCI
ROBERT SCHLOSSER
CASEY SMITH
ANDREW SNOW
YOUSEF TAHOUN
ALEXANDRIA TAYLOR

AGAWAM HIGH SCHOOL BAND PARENTS ASSOCIATION

May your futures be filled with success – and music!

AGAWAM HIGH SCHOOL BAND PARENTS ASSOCIATION

CONGRATULATIONS CLASS OF 2019

FROM YOUR FRIENDS AT OMG. WE MAKE IT HAPPEN

153 BOWLES ROAD
AGAWAM, MA 01001
413-789-0252
WWW.OMGINC.COM

THE BEST IS YET TO COME...
Congratulations Class of 2019!

Natalie Pullen | Sam Landry | Cassidy Patterson | Sam Saloio | Taylor DeGeorge | Jasmine Pszczola | Eleni Mastromatteo

Congratulations to the AHS Class of 2019

from

Captain Charles Leonard House

Hall available for birthday & graduation parties, showers, and events

BUILT 1805

AGAWAM'S COMMUNITY HOUSE SINCE 1939

LISTED IN THE NATIONAL REGISTER OF HISTORIC PLACES 1975

(413) 786-9421 663 Main Street Agawam Center CAPTAINLEONARDHOUSE.COM

HOT WHEELS

YOU PICK THE PLACE. YOU PICK THE MENU.

Whether you're celebrating a special birthday, hosting an outdoor event or having a graduation party, our deluxe food truck is fully loaded and ready to go – hearty breakfasts, killer burgers, gourmet dinners and more.

LOG ROLLING
THE CABIN EXPERIENCE COMES TO YOU

HAVING A GET-TOGETHER?

We'll Drop By.

From breakfast to dinner and appetizers to desserts, Log Rolling's Drop and Go service has got you covered. Drop and Go is perfect for family parties, staff and client events, office lunches and more.

View the full menu at **logcabin-delaney.com** and give us a call today.

413-535-5077 · logcabin-delaney.com · 500 Easthampton Rd · Holyoke, MA 01040

350 Main Street, Agawam, MA 01001

CARPET CLEANING
HARDWOOD
VINYL
TILE
PAINT
CARPET

ALLIED

FLOORING AND PAINT

MARIO TEDESCHI

President

Main: (413) 233-3100

Fax: (413) 233-3111

MarioT@AlliedFlooringAndPaint.com
www.AlliedFlooringAndPaint.com

350 Main Street • Agawam, MA 01001

Congratulations and Best of Luck to the entire Class of 2019!

~ Mario and Becky Tedeschi
of Allied Flooring and Paint

With a special note to our graduating daughter,

Lena Tedeschi...

We are so proud of you and love you very much! Congratulations!
Love, Mom and Dad

55 N Main Street, East Longmeadow, MA 01116

leave Y[OUR] MARK

AUTOGRAPHS

appreciate Y[OUR] SUPPORT

THANK YOU

The first and most important "thank you" we need to give for the creation of this year's yearbook, like many others in the past, is Mrs. Weyant. Without her dedication and the time she puts in helping to create the yearbook, the whole process would fall apart. She was with the yearbook staff, through and through, in helping to create the yearbook. Whenever a yearbook staff member was stuck struggling using the Lifetouch website, she would help us with a drop of hat so things will run smoothly. She spent many long hours helping create the yearbook, and for that the Sachem is utterly grateful for her efforts supporting us in every step of the way. We absolutely would not have been able to do it without her, so again, Mrs. Weyant Thank You.

Thank you to Mrs. Debbie Cohen from Lifetouch Publishing for being able to bring the yearbook theme to life and sticking with us when we had to adjust the yearbook theme to make it look just right. Without her support, the yearbook would not have been able to look the way it does.

Thank you to the staff of G&B Photography for taking many of the wonderful pictures within the yearbook. G&B Photography captured many amazing moments of the special events and sporting events with awesome photos.

Thank you to Mrs. Couture, Mrs. Roberts, and Mrs. Barrows, the secretaries in the main office. They were so cooperative with us when we needed to find a student to interview or take their photo. If we had any questions at all, we could always go to the main office and find an answer. They always welcomed us with a smile when we had to deliver mail to the teachers' mailboxes. Thank you so much we could not have done the yearbook without your help!

We would also like to give a huge thank you to Mr. Stratton and Mrs. Drake in the athletic office for helping us while we worked on the sports section of the yearbook. They were generous enough to give us help when we needed team rosters and scores from any game.

Thank you to all the local businesses, parent associations, booster clubs, and families. that purchased ads for our yearbook. Your support helped keep the cost of the yearbook low for all students.

And finally, thank you to all the students and staff of Agawam High who allowed us to take pictures and conduct interviews in order to make the book unique to this year. Without all of you, the yearbook would not be nearly as great!

NETFLIX
ZOOM
A YEAR IN REVIEW
2018-19

HEADLINE NEWS

LABRADOR RETRIEVER REMAINS ON TOP

For the 28th year in a row, the Labrador Retriever is the #1 dog in the U.S. Their friendly personalities and happy spirit make them a favorite year over year.

DEVASTATING CALIFORNIA WILDFIRES

California's record-setting wildfire season involved more than 13,000 firefighters battling 17 large blazes that covered nearly 600,000 acres. The Mendocino Complex Fire burned 283,300 acres alone, making it the largest in Calif. history. The Camp Fire was the deadliest, taking 86 lives and destroying nearly 14,000 homes.

YOUTUBE IS THE MOST POPULAR SOCIAL PLATFORM FOR TEENS

According to a 2018 study, YouTube is the most popular social platform amongst teens. Approximately 85% of young people ages 13-17 say they use the video platform.

POLAR VORTEX BRINGS ARCTIC COLD WEATHER

A polar vortex brought record low temperatures and wind chill values in the 40s, 50s and 60s below zero to much of the Midwest and Northeast. Because the extreme arctic cold causes frostbite within minutes, schools, colleges and universities closed, and the U.S. Postal Service suspended mail delivery in parts of 10 states.

© Jason Miller/Stringer/Getty Images North America

LEBRON OPENS NEW SCHOOL IN HOMETOWN

The I Promise School, a collaboration between the LeBron James Family Foundation and Akron Public Schools, opened its doors to 240 3rd and 4th graders in Ohio. Students in the 2018-19 inaugural class received free uniforms, meals, bicycles and guaranteed tuition for graduates to the University of Akron. James, who has won 3 NBA championships, called the school opening the greatest moment of his career.

© nortonrsx/

PODCASTS BECOMING MORE POPULAR

More and more people are jumping on the podcast bandwagon. There are now over half a million podcasts and growing even though it's been around for over a decade. From celebrities, athletes, bloggers and more, everyone wants in on the fun.

MISSION IMPOSSIBLE BECOMES MISSION ACCOMPLISHED

The world cheered when a daring 3-day rescue operation with 90 expert divers successfully guided the Wild Boars soccer team out of Thailand's Tham Luang cave system and back to safety. The 12 boys and their coach were trapped for 17 days in underground passageways after heavy rains flooded their exit.

Stringer/Getty
siaPac

PETS ON CAMERA

Pets are outperforming verified humans as Instagram influencers. Your beloved, furry friend can also earn big bucks creating content for pet food companies, vacuum manufacturers and fashion brands. Doug the Pug makes $500,000 annually by acting, modeling and selling merchandise online. Lionel the Hog, a hedgehog, achieved instant fame after Joe Jonas reposted one of his photos. It's a ruff life.

© Bryan Bedder/Stringer/Getty Images North America

HEADLINE NEWS

SLEEPING IN FOR SUCCESS

Researchers at the University of Washington studied chronically sleep deprived Seattle teens as 18 high schools and most middle schools pushed their start times back from 7:50 to 8:45 a.m. Sleep on school nights increased from 6 hours and 50 minutes to 7 hours and 24 minutes, resulting in a 4.5% increase in grades and an improvement in attendance.

© Steve Debenport/Getty Images

2018 MIDTERM ELECTIONS MAKE HISTORY

The 2018 U.S. midterm elections became a night for the history books as voters chose from the most varied set of candidates ever, including a record 106 women elected to the House of Representatives.

AMERICAN MAN IS FIRST TO SOLO ACROSS ANTARCTICA

Colin O'Brady, of Oregon, became the first person to complete the 930-mile bone-chilling journey across Antarctica without assistance. O'Brady shared his epic 54-day adventure with 30,000 school kids, family and friends as he documented the entirely uphill journey, called The Impossible First, on his Instagram page.

EARTHQUAKE HITS ALASKA

A 7.0 earthquake rocked Alaska near Anchorage, the state's most populated city. The initial impact produced shaking in a 30-mile radius, with ground movement felt 250 miles away in Fairbanks. The impact damaged homes, buildings, roads and bridges, leaving more than 50,000 people without phone service or power. It's the worst earthquake to hit the area since 1964, the result of an unnamed fault 27 miles deep inside the Earth's crust.

© Getty Images – Barcroft Images North America

2018 IS HOTTEST ON RECORD

Countries across the globe experienced unusually high summer temperatures. Asia was the hardest hit, along with northern Europe, the U.S. and Canada–which recorded temperatures similar to the Middle East or Africa. Even the Arctic Circle didn't escape the heat, with dozens of wildfires in the region. Nuclear plants had to scale back energy production or shut down entirely to prevent reactors from overheating.

SAVE THE BEES

Bees play an essential role in our ecosystem but sadly, their population has been in a constant decline since the late 90s. One of the reasons for this is the use of harmful pesticides in industrial agriculture. Canada has taken the first steps to protect the bees by phasing out certain outdoor pesticides that are linked to killing the bee population. This change is expected to happen by 2021.

HURRICANE MICHAEL'S DESTRUCTION

Hurricane Michael made landfall as a Category 4 storm and caused extensive damage to the Florida Panhandle, Georgia, Virginia and the Carolinas. With wind speeds of more than 150 mph, Michael produced 14-foot storm surges in coastal areas and dumped up to 12 inches of rain.

HARRY AND MEGHAN'S REALLY BIG YEAR

Nearly 2 billion people across the globe watched the royal wedding of England's Prince Harry and American actress Meghan Markle in St. George's Chapel at Windsor Castle. The couple became the Duke and Duchess of Sussex after the ceremony, titles conferred by Queen Elizabeth II. Five months later, it was announced they are expecting a baby in spring 2019.

© WPA Pool/Pool/Getty Images Europe

WORLD SCIENCE

TESTING TESLA'S TUNNELS

The Boring Company created a 1.14-mile tunnel about 30 feet below the ground's surface near Hawthorne, CA. Resembling an underground highway, test runs with a Tesla Model X traveled at 40 mph. Future iterations will be faster and smoother, requiring electric cars to avoid fumes from gas.

SAY GOODBYE TO PLASTIC STRAWS

Plastic straws started to become a thing of the past as companies like McDonald's, Starbucks, Shake Shack and the city of Seattle enacted bans to reduce the environmental impact in landfills and oceans. Demand for the green alternative, paper straws, has seen a 5,000% increase—which is great news for Aardvark, the sole maker in America.

CHINA LANDS ON FAR SIDE OF MOON

China made history with the first-ever soft landing on the far side of the moon. Chang'e-4, a 6-wheeled rover, landed in the southern section of the Von Kármán crater. Scientists hope to better understand the structure, formation and evolution of Earth's natural satellite. China has ambitions for future crewed lunar missions, and wants a space station up and running by the early 2020s.

COULD THE SAHARA DESERT BECOME GREEN?

What if the Sahara Desert was transformed into a giant solar and wind farm? A new study suggests that hypothetical solar panels and wind turbines would make the immediate surroundings warmer and rainier. This would turn parts of the Sahara green for the 1st time in 4,500 years, with precipitation levels similar to Greece or Argentina.

UNDERGROUND LAKE FOUND ON MARS

Scientists discovered what appears to be a sizable salt-laden lake under the ice on the south pole of Mars. The 12-mile wide reservoir is located a mile beneath the ice's surface and may contain a habitat for microbial life. While the lake is currently unverified, it's a significant milestone in the quest to determine if there is life on Mars.

GOOD DOG MAY SAVE ENDANGERED OWL

Tasmanian masked owls are one of Australia's most elusive endangered bird species. Because they are nocturnal and live in inaccessible forests, only 30 have been identified from 850 recent attempts. The Difficult Birds Research Group has trained a dog named Zorro to sniff out pellets coughed up by the owls. The hope is that Zorro will lead scientists to the rare birds for conservation research.

IT'S TIME FOR SLIME

Slime is having a moment. While the exact ingredients are up for debate, the popularity is not. If you search "slime" on YouTube, you'll get 29 million results and Instagram has 20 million posts. The types of slime are endless with fluffy, rainbow-colored, glitter, sequined and more.

LONGEST "BLOOD MOON" ECLIPSE OF THE 21ST CENTURY

A blood-red moon provided picture-perfect moments as it moved into the Earth's shadow for 1 hour, 42 minutes and 57 seconds, the longest lunar eclipse of the 21st century. The nickname "blood moon" comes from the red color caused by projections of the Earth's sunrises and sunsets onto its surface. If you missed it, you'll have to wait. The next eclipse of that length is due in 2123.

© Ulet Ifansasti/Stringer/Getty Images AsiaPac

TOP TECH

NEW INTERNET MILESTONE REACHED

A record 3.9 billion people were online in 2019, representing a transformative new milestone in the digital revolution. It's the first time over half of the world's population will be using the Internet. The largest rate of growth comes from Africa, which has increased from 2% in 2005 to 24% this year. The milestone is not only historic, but also important as people can gain access to critical healthcare and educational services online.

STREAMING ONLINE CONTENT SOARS

Consumer streaming content on Netflix, Prime Video and Hulu represents the entertainment industry's biggest shift in nearly 50 years. People not only watch shows in their living rooms, but also on laptops, tablets and smartphones. Netflix is the leader, with 130 million subscribers, but will soon have new competition. Disney plans to enter the market, backed by the power of Pixar, Marvel, *Star Wars* and other top brands.

TRIBUTE TO A TECHNOLOGY PIONEER

The technology world lost a visionary with the passing of Paul Allen, who co-founded Microsoft with Bill Gates in 1975. Their contributions helped create the personal computer revolution. Allen's philanthropy was significant, with initiatives benefiting science, arts, pro sports, space exploration, global health and conservation.

AN INVISIBILITY CLOAK IS IN OUR FUTURE

Who knew it took science and light, rather than magic, to create a real invisibility cloak? Researchers discovered that altering the way colored light waves go through objects makes it possible for those objects to look invisible. While we can't wear Harry Potter-style invisibility cloaks yet, it could be used for future government endeavors.

© MirageC/Getty Images

APPLE BECOMES WORLD'S FIRST TRILLION-DOLLAR COMPANY

Apple became the world's first trillion-dollar company following a 3rd quarter report that showed earnings beating expectations, plus a strong performance by its service and software businesses. The technology giant's worth is now larger than the economies of Turkey and Switzerland.

NOTHING FISHY ABOUT THIS ONE

Inspired by the bodies of diving insects, materials scientist Jun Kamei created AMPHIBIO, a lightweight 3D-printed garment that functions as a giant gill. It allows the wearer to pull oxygen from an aqueous environment and breathe it in. The goal is to eliminate heavy scuba equipment and the next step is to test on humans.

© David McNew / Staff

© Samsung Electronics America

FOLDABLE SMARTPHONE IS ALSO A TABLET

The Samsung X is ready to revolutionize the smartphone market. It's a 7.3" tablet when fully opened and a 4.58" phone when closed. The device uses a new technology called Infinity Flex Display that allows the user to open and close it repeatedly without wearing down. The goal is for battery life to last as long as current Galaxy smartphones, despite the increase in screen size.

ROBOT SAILS INTO HISTORY

The SB Met journeyed 1,800 miles from Canada to Ireland, becoming the first unmanned robotic sailboat to cross the Atlantic. More than 20 previous attempts ended in failure as boats got caught in fishing nets or were lost. The goal is to cut costs for ocean research and border security in rough or remote waters.

ALL STARS

VIVE LA FRANCE!

France won its 2nd World Cup, beating Croatia 4-2 in the highest scoring final since 1966. Kylian Mbappé, a 19-year-old French forward, became the 1st teenager to score in a final since Brazilian legend Pelé in 1958. Despite losing, Croatia's Luka Modric was awarded the Golden Ball as the tournament's best player.

PATRIOTS WIN SUPER BOWL LIII

The New England Patriots won their 6th Super Bowl, defeating the Los Angeles Rams 13-3. Despite the historically low score, the game was high on records for the Patriots. At 41, Tom Brady became the oldest starting quarterback to win a Super Bowl. Brady now has more championship victories than any other player in the NFL.

STORM SWEEP MYSTICS FOR WNBA TITLE

The Seattle Storm clinched its 3rd WNBA championship with a 98-82 victory over the Washington Mystics. The Storm became the 6th team to sweep a Finals in 3 games.

LEBRON JOINS THE LAKERS

Leaving his hometown Cleveland Cavaliers for the 2nd time, LeBron James announced he's moving West—to the Los Angeles Lakers and into the Western Conference. He signed a 4-year, $154 million contract and will try to bring the legendary franchise another championship.

HAILEY'S "JOURNEY TO 30"

When Hailey Dawson's dream of throwing out the first pitch at all 30 Major League Baseball stadiums went viral, team after team stepped up to make it come true. The 8-year-old was born with Poland syndrome and has an underdeveloped hand. She uses a 3D-printed prosthetic to hold a baseball and felt "amazing" after completing her record-setting "Journey to 30."

CAPITALS WIN 1ST STANLEY CUP

The Washington Capitals won their 1st Stanley Cup after waiting 44 years, 3,701 regular and postseason games and 28 playoff appearances. They defeated the Vegas Golden Knights 4-3 in Game 5 of the Final, wrapping up the Series 4-1.

WARRIORS WIN 3RD NBA CHAMPIONSHIP IN 4 YEARS

The Golden State Warriors claimed their 3rd title in 4 years, defeating the Cleveland Cavaliers 108-85 and completing a 4-0 series sweep. Warriors teammates Steph Curry and Kevin Durant led all players in scoring, with Durant selected as series MVP for the 2nd straight season.

RED SOX ARE WORLD SERIES CHAMPS

With a 5-1 victory over the Los Angeles Dodgers in Game 5, the Boston Red Sox captured their 4th World Series Championship since 2004. Steve Pearce was named Series MVP and is the only player 35 or older, besides Babe Ruth and Ted Kluszewski, to have a multi-homer World Series game.

© Sean M. Haffey/Staff/Getty Images North America

CHART TOPPERS

SWIFT BREAKS AMA RECORD

Taylor Swift opened the American Music Awards and ended her night making history. She took home honors for Artist of the Year, Album of the Year, Female Artist of the Year and Tour of the Year. These 4 new AMAs gave her 23 career awards.

ED SHEERAN - A GREAT YEAR

It was another great year for Ed Sheeran. His album, "Divide" led the charts and his tour broke records. His concerts had more than 4.86 million fans in countless sold-out arenas across four different continents.

BEST ANIMATED MOVIES

Animated movies continue to be popular, especially sequels and recreations. 2018 brought: *The Incredibles 2*, *Ralph Breaks the Internet*, *Spider-Man: Into the Spiderverse*, *The Grinch* and many more. Which was your favorite?

© Christopher Polk/Staff/Getty Images
© Kevin Winter/Getty Images Entertainment

TOP ALBUM OF 2018

The Greatest Showman's Motion Picture Cast Recording set records while selling albums in 2018. It spent the most weeks at #1 this century on the Official Albums Chart and never exited the Top 5 all year, selling 1.6 million units across all formats.

A ROARING SUCCESS

Disney's remake of 1994's *The Lion King* roared through the record books as its new preview trailer received nearly 225 million views in one day. It became the 2nd most-watched trailer in history by any studio or company in 24 hours. The film that tops it? Another hit from Disney. *Avengers: Infinity War* got 238 million views in its first day.

©Disney Enterprises, Inc. All Rights Reserved.

AVENGERS WINS BIG AT TEEN CHOICE AWARDS

Fans cast more than 150 million online votes for their favorites at the Teen Choice Awards. *Avengers: Infinity War* took home 10 trophies, including Choice Action Movie.

Rich Polk/Stringer

COUNTRY'S BIGGEST NIGHT

Chris Stapleton won big at the Country Music Association Awards, with awards for best male vocalist, song and single of the year. The night's biggest surprise was Keith Urban's win for entertainer of the year. Carrie Underwood worked triple-duty as co-host, performer and nominee–winning female vocalist of the year.

Kempin/Staff/Getty Images North America

BLACK PANTHER BREAKS RECORDS

Black Panther was the top film of 2018, with over $700 million in U.S. box office and $1.3 billion worldwide. It passed *Titanic* as the 3rd highest-grossing movie of all time in the U.S. and had the 5th largest opening weekend in history. *Avengers: Infinity War* and *Incredibles 2* rounded out the Top 3, with nearly $1.3 billion combined.

© Roy Rochlin/Stringer/Getty Images North America

ON TREND

© EMS-FORSTER-PRODUCTIONS/Getty Images

EVERYONE WANTS TO FLOSS

If you can swing your arms and hips from side-to-side in an asymmetric rhythm, you can Floss. Everyone from kids to teens, celebrities, moms, dads and athletes is posting social media videos with their version. It may be easier for some than others, though, as instructional YouTube videos have also popped up for those who need a little help.

© Jesse Grant/Stringer/Getty Images North America

DAD SHOES DOMINATE

Mom jeans? So yesterday. It's all about Dad's shoes right now. Big, chunky, comfy and totally reminiscent of kicks in the 80s, they're all the rage amongst influencers, celebrities, high schoolers and sneaker aficionados. Google Trends shows peak searches for "dad shoes" in the summer and there's a 627% increase in the number in stock online versus a year ago.

THE COLOR OF THE YEAR IS HERE

Pantone, a company devoted to color, has announced that Living Coral is its 2019 Color of the Year. According to Pantone, Living Coral symbolizes the need for optimism, joyful pursuits and a desire for playful expression.

© Timur Emek/Contributor/French Select/Getty Images

MARSHMALLOW CHIC

Puffer coats put a fashion-forward spin on warm winter outerwear. They're stylish, cozy and a terrific option when the temperatures plummet. Current designs have added texture, prints and length to the mix.

© Albert Urso/Stringer/Getty Images North America

CHECK OUT THIS RETRO STYLE

More than 20 years after its debut, fashion from the hit movie *Clueless* is a true style goal. One of its most popular looks, a yellow plaid skirt suit, is back and better than ever. The revamped bold check has been spotted everywhere from the catwalks of high-end designers to the more affordable looks at your local Target store.

© Caroline/iStock/Getty Images Plus

THE SCRUNCH BUNCH

To scrunchie or not to scrunchie? That's the question as this much-debated accessory trend comes back. Elevated with satin and velvet, worn in the hair or as a bracelet, this 90s style reboot is ready for its close-up.

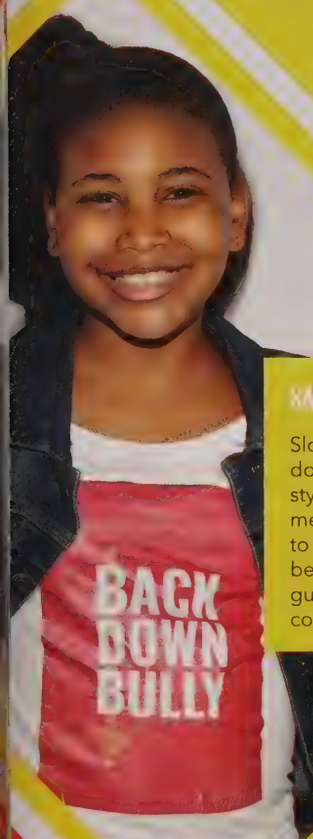

SAY IT WITH A SLOGAN

Slogan shirts let your tee do the talking. It's less about style and fit, and more about the message. Ranging from political to personal, wearing your beliefs on your clothing is guaranteed to strike up a conversation.

LEOPARDS, TIGERS AND ZEBRAS... OH MY!

Faux animal prints are a stylish fall staple and this year they're bolder than ever. From leopard and snake prints to zebra and tiger stripes, you can take a walk on the wild side with colorful dresses, boots, scarves, skirts, bags and sunglasses.

© Rich Polk/Stringer/Getty Images North America

FUN + GAMES

SPOT THE DIFFERENCE

Find 5 differences between the photos below.

1. _____
2. _____
3. _____
4. _____
5. _____

POP QUIZ!

Test your ZOOM knowledge with these questions.

1. In what state did LeBron James open the new I Promise elementary school? Extra credit: What city?
2. Who is American actress Meghan Markle's royal husband?
3. What is the name of the world's first trillion-dollar company?
4. Who won the 2019 Super Bowl?
5. At how many Major League Baseball stadiums did Hailey Dawson throw the first pitch?

TEXT SPEAK

Solve these popular texting words and phrases.

1. SMH
2. WRU
3. IKR
4. IMO
5. IDKWTD
6. OFC

Answers: Spot the Difference: 1. Internet sign replaced with Villa D'Este sign 2. First window on pink building is open. 3. Balcony at top missing beam. 4. Man in red shirt now wearing blue shirt. 5. Top of lamp post missing. Quiz: 1. Ohio, Extra Credit - Akron 2. Prince Harry 3. Apple 4. New England Patriots 5. 30. Text Speak: 1. Shaking my head 2. Where are you? 3. I know right? 4. In my opinion 5. I don't know what to do 6. Of course.

Cover Photo Credits: ©Disney Enterprises, Inc. All Rights Reserved., © hunur/Getty Images, © Maddie Meyer/Staff/Getty Images North America, © Harry How/Staff/Getty Images Sport
Spot The Difference Photo Credits: © Maglara/Getty Images

©2019 Lifesuch National Local Studiosens

Crystal Fam
Tony J
Natalie Pullen
Renugah Garcia
Kiana Gomez
Bradley Forgette
Evelyn
Paul
Kayla Herlihy
Jayce Wiersch
Kaia Proctor
KADE BLACKAK
Kaily Mayo
Kate Dustin
Matt Talevi
Elaina Bartolucci
Alli Kasperek
Erin Dustin
Zach
Sienna Stefanik
Jazzie
Stas Gladun
Grace Spear
Lily Colon
Nadah
Devin
Gianna Curto
Sarah Ehresman
Amelia Rioscia
Connor Lemke
Emily Bonfiglio
Timofei Lapsov
Meghan Haines
Zac Kopp
Aran Daniels
Lilah Randolph
Thomas
Emily Randall
Ally Jabry
Alana Quintano
Allison Peña
Alexandra Humphries
Memphis Acosta
Elijah Quinch
Madi Cofer :)
Justin Lingenberg
Hannah Richter
Mackenzie Ritchie
Ashley Grant
Abigail Rodriguez
Payton Lemke
Ella Votsakis
Jamar Potter
Zyona Sutton
Ashley Seng
Brooke Rising
Olivia Rising
Julia Allen
Tommy Cavaciolo
Adam Krause
Emma Cratem
Mario Passerini
Jena Braussard
Michael Berthiaume
Brie Pirro
Don Donahue
Nina Cipriani
Madison O'Donn
Eddie Greg
Mackenzie Douglas
Kyle Oberheim
Giasiani Santaniello
Sandra Davis
Derek
Maggie Johnston
Kenna Strong
Hunter Levesque
Bailey Thomas
Veronica Bobskill
Julia Hallis
Emily Cole
Sangmyoung Han
Ashlyn Thomas
Rhiannon Rodovarec
Joe Allysha
Reese Bourgeois
Abbie Waris
Sam Landry
Paco Kasperek
Ernesto Jimenez
Eyan Corridan
Williams
Zack Douglas
Amanda Moavin
Gianna Paone
Munai Mandar
Angie Shayd-
Hannah Cahill
Xavier Nazario
Sam Polli
Robert Wrocke
Caroline Ortiz
Michael Manning
Emily DeGeorge
Emily Hall
Ashley Ugolini
Kristofer Brenda
Keeley
Alyssa
Kailey Butter
Colin Bronner
Laine Page
Mariah Gilberson
Morgan Lafourcade
Cassidy Bishop
Andrew
Kayla Shields
Emily Stupierre
Alexis Scott
Sophia Pearson
Ashlee Zymroz
Meagan McKiernan
Jovaun
Emily Gulla
Ella Votsakis
Nathan Lopera
Cedric Davis
Marissa Muniam
Hailey Hamel
Katherine
Tao Nungpolille
Summer Matos
Hailey Emmons
Sandra Shur
Didi Borto
Emma Zolly
Lana Tedeschi
Jason Beaver
Miranda Kamukala
Hailey Sotolotto
Elizabeth Bousquet
Vinny Romeo
Maddy Manser
Zach Zollo
Shkurte Ahmeti
Sam Salvio
Ryan
Tate Mason
Kayla Jennison
Sara Nardi
Jolene Jendrysik
John Wheat
Tessa Fitzgerald
Allessa LaDue
Kasey Gobeille
Gianna Boyle
Riley
Tee Soffan
Vanessa Iodlovskaya
Mia Wood
Dale C.
Kyle B
Alex

PUBLIC LIBRARY, AGAWAM, MA 0100

Dzmitry Ryhal
Erin Ewing
Sarah Fortier
Greywood
amanda Houriuux
Nick Thomson
Hannah Kroficik
Vinny Wallace
Casey Smith
Mariangelie Beaudry
Victoria Felton
Paige Buclington
Delaney Brown
Gwen Payne
Olivia DePergola
Maddie Laperre
Maddy Cascio
Connor Twohrg
Camryn Nicora
Faith Olbrych
Ariana Diaz
Ryan DelBarba
Vitaly Karapish
SAMUEL LEVCHUK
Zach Moccio
Vanni Rose
Julia Nicosia
Adam Dabkowski
Ernie Whitehead
Allison Leonard
Mikey DiLullo
Eleni Mastromatteo
Sammi Lubarsky
Emma Thomson
Emily Olivero
Diana Ginareeb
Getvar Prenigi
Cameron Wood
Zach Wieners
Jenna Grasso
Abbey Moyka
Brianna Benjamin
Kevin Kabysh
Brooke Patterson
Ruby Chenevert
Sydney Dietrich
Cassie Reed
JoeLoch
Kiera Cooley
Alia Godek
Emily Landry
Suzanne Page
Jessie Taylor
Ben. Mielnikowski
Vinny Castro
Sophie Hastings
Dan Chebanov
Matthew Pause
Jade Carney
Juliet Burbank
Pat Drake
Nick Denehy
Samantha Leary
Honesty Osbourne
Kaylie Lupien
Nick Stacy
Maddie Carra
Mason Wesley
Amanda Hitchcock
Moustafa Tuhoun
Ashley Reagan
Hope santaniello
Brianna Viens
Jillian Anderson
Erica Rogers
Dorina Kodreanu
Haily Mereschuk
Julia Hampton
David Dagenais
Parker Drake
Paco
Lauren Plakias
Isaiah White
Ainsley Stevens
Rawan Ebrahim
Daniel Henry Aquilet
Jackson Zampiceni
Christian Rua
Maddy H.
Dausya.
Amanda Thomas
Billy Bolzano
Livio Gavelis
Ryan Butler
Ariana Donovan
Christian Cattonguay
Noah Trudel
Loredana Randazzo
Mac Gilroy
Matt St. Laurent
Joe Weyant
Rachel Dialessi
Asia Blakeborough
Sarah Chamaiorgu
Devin Magovern
Jessica D'Amours
Katie Gingras
Oscar Wolfe
Sunghee Lee
Tommaso Decaro
Brooke Perry
Tyler Whalen
Amanda
Darina Rahilly

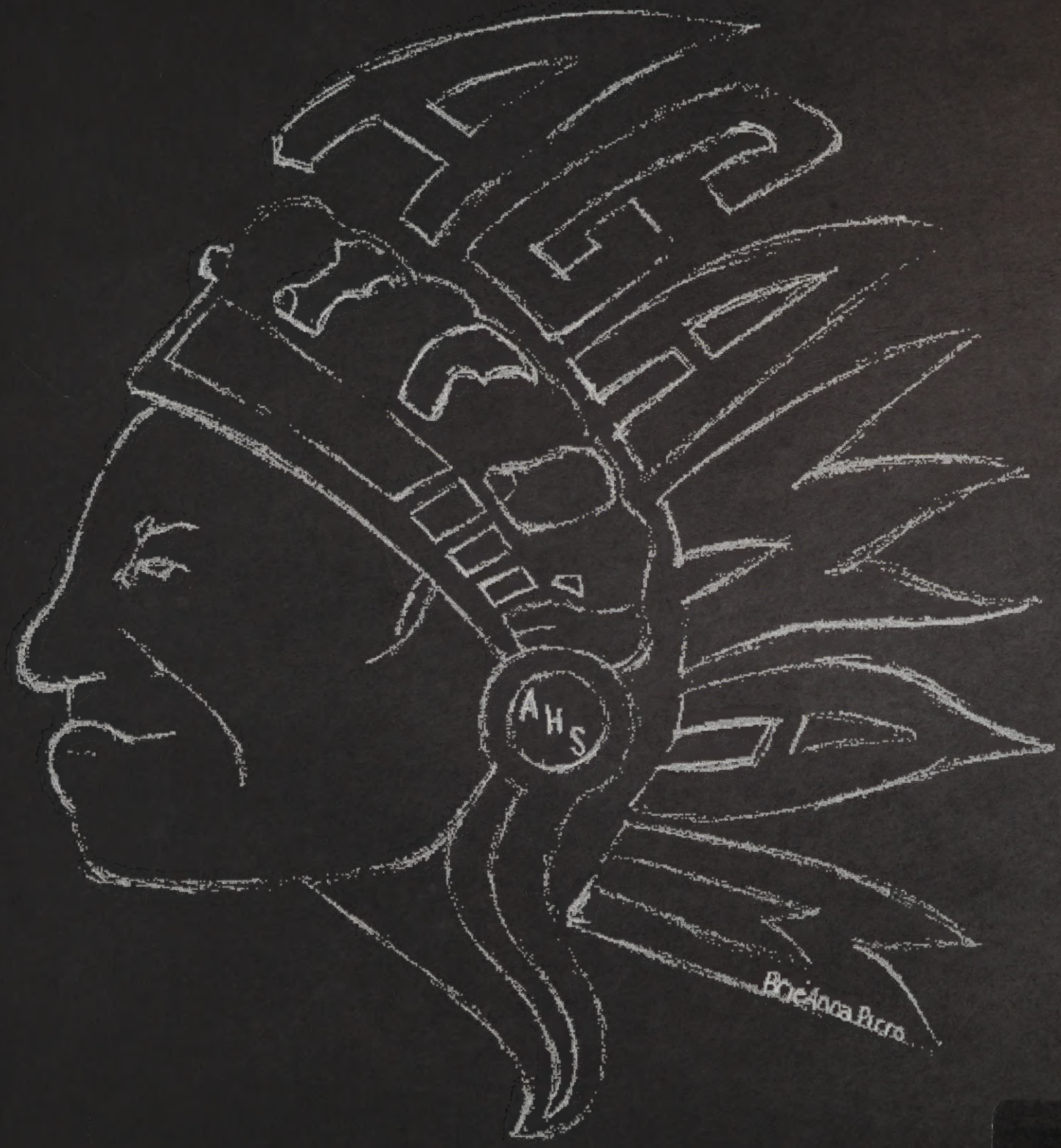

Lifetouch®